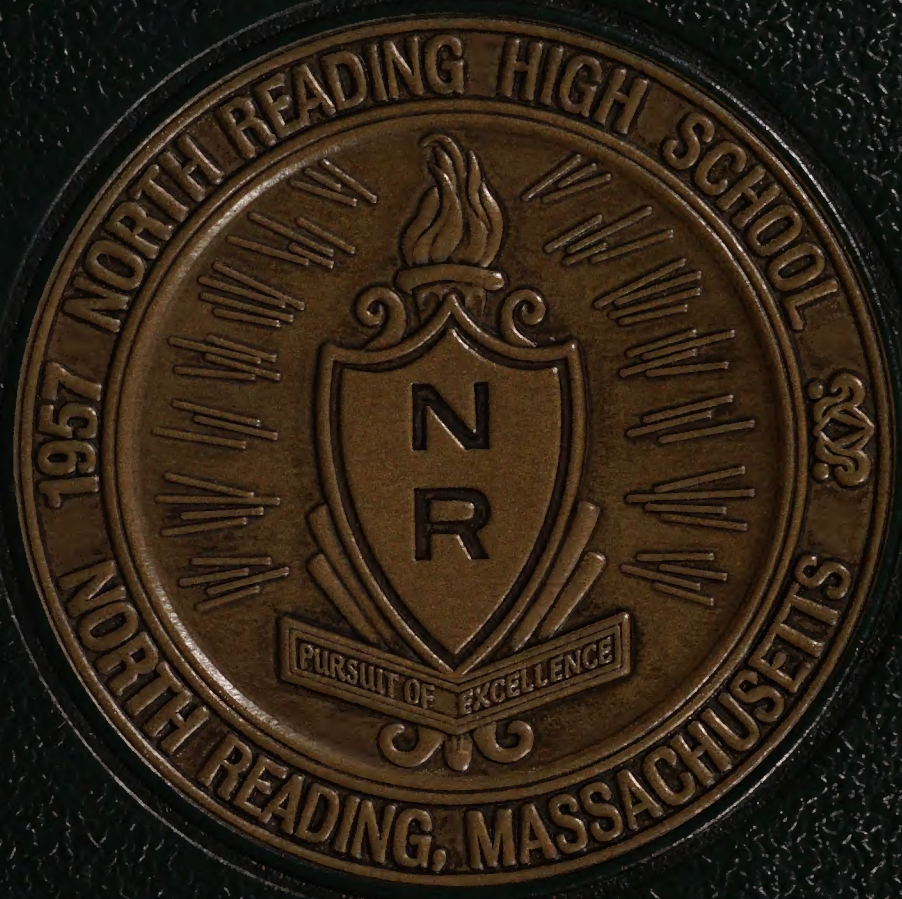
NORTH READING HIGH SCHOOL
1957
N
R
PURSUIT OF EXCELLENCE
NORTH READING, MASSACHUSETTS

2017

Table of Contents

Letter to Administration 2
Faculty Retirees 3
Seniors 4
Superlatives 30
Juniors 39
Sophomores 46
Freshmen 54
Faculty 62
Fall Sports 69
Winter Sports 90
Spring Sports 106
Masquers 116
Band 118
Clubs 120
Junior Prom 130
Class Art 132
Eighth Grade Class Photo 134
Powder Puff 136
Class Photo 138
Parent Ads 140
Community Support 146

Dear Mr. Loprete, Mr. Downs, and Mr. Bernard:

The class of 2017 thanks you for all your support and hard work throughout our time at the High School. We are the final class that will have experienced both the old and new school buildings, but regardless of what building we were in the school has been made great by the efforts of the administration who worked to maintain a positive community throughout our four years here.

From our first day to our last we've had the leadership and help of our principal and vice principal. Mr. Bernard you were the first friendly face we saw as we entered the halls of this school on the first day of freshman year. You may have only been our principal for one year of our high school careers, but you left a lasting impression on us with your encouraging words and optimism.

Mr. Loprete, your work as our principal and vice principal before that have made this school a better place. Your supportive and encouraging words throughout the hallways and at assemblies have done wonders to build the positive school in which we have all learned and grown as people. We are grateful for your dedication to the school, and your concern for all of us both as students and as people.

Mr. Downs, since the day you started as our assistant principal you have made a huge impact on who we are as students and as people. From just sticking your head into classrooms to see what we are learning, to the times you've come into our classes to talk through and debate topics we are going over.

All of you have engaged with us and have left lasting impressions on us as you have taught us and helped us to grow as students and as people. Without the administration's leadership and hard work our experience in high school would not have been nearly as positive or instructive; we would not be walking away with the same extensive knowledge and skills.

The Class of 2017

Congratulations Retirees!

Claudia Brown & Mary Jane Skahan

THE Class OF 2017

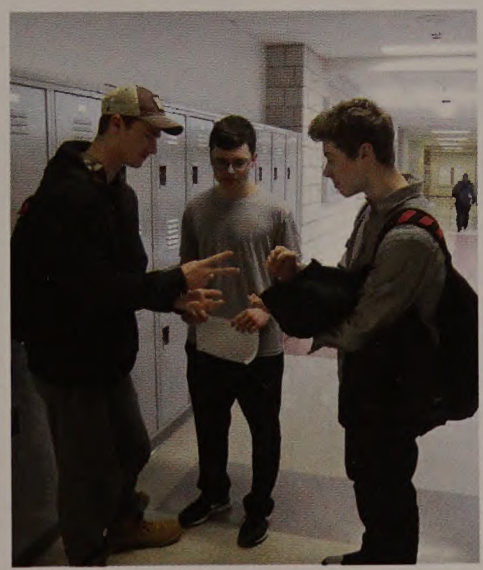

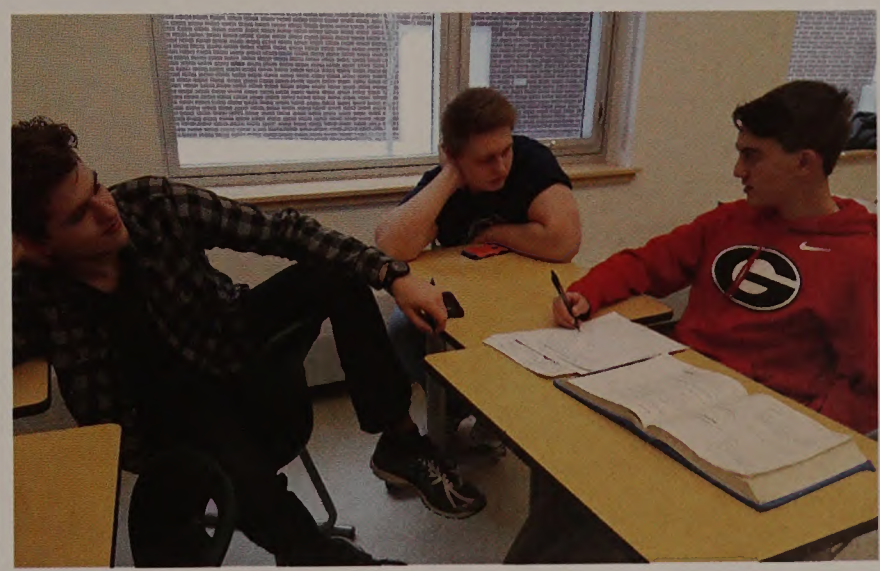

NORTH READING HS
SENIORS

Elaina Aliferis

"I don't know where I'm going from here, but I promise it won't be boring." -David Bowie

Vitaliy Andrusyshyn

"The inner machinations of my mind are an enigma." "Is mayonnaise an instrument?" - Patrick Star

Victoria Angelesco

Enjoy the little things "Together fight, together win."

Cassandra Arsenis

Relax.
CC, MZ, SD, DD, GM, MK, EB, KK, TG
#DOFTG

Claire Bailey

"I've always wanted to be mysterious, but I find I am all too fond of talking about myself." - Leigh Barduquo

Michael Bartram

IT'S MY MONEY AND I NEED IT NOW!!!

Madison Baxter

Dylan Beauregard

Enjoy the nights you can't remember with the people you will never forget.
s/o to my boys for life Tyler, Schill, McCauley, Obie, Delano, Ry, Gentile and McGreal

Julien Beauregard

"Life is a beach and I'm just playing in the sand" Shoutout to the gc AH, AT, AC, CW, CD, GG, GE, JM, JK, LR and PD #CAJA

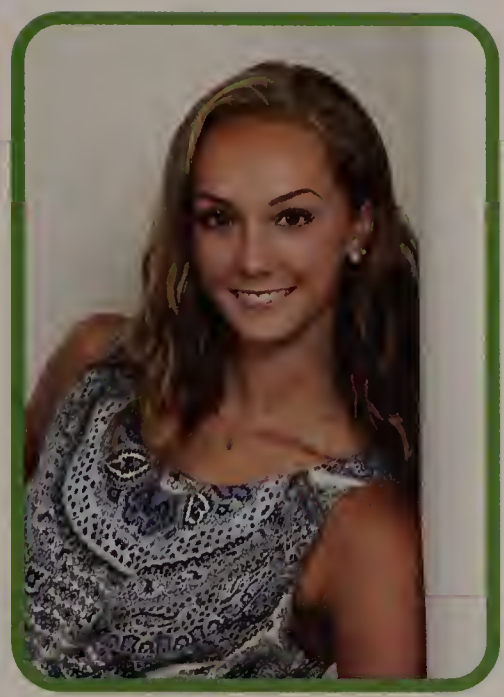

Erika Beherrell

"I will roast you like a pepper." -Gayle Waters- Waters

Noah Belinowiz

Good luck, long life and joy.

Kimberly Bockley

"We didn't know we were making memories. We just knew we were having fun." Winnie the Pooh

Ryan Bratton

Work hard, do numbers, and remain humble.

Michelle Brayden

'There are far, far better things ahead than any we leave behind." - C.S. Lewis

Sean Brogan

"Many times I've lied, many times I've listened, many times I've wondered how much there is to know."
MS

Emily Brooks

"Forget what's gone, appreciate what remains, and look forward to what's coming next." To my family, I love you. Thank you for everything. Congrats class of 2017! "Wherever you go, go with all your heart." GM, SD, MK, KK, MZ, CC, CA, DD, TG - Love you girls!

David Brown

"You get better at working by working. And if you don't work, you're not getting better." - Terry Crews

Sean Buckley

"When you feel like quitting think about why you started."
"Why are we walking!"
Shoutout to Paul-Anthony
#SAFTB #Dodagu
#DBAPDMB

Alessandra Budny

"We can complain because rose bushes have thorns, or rejoice because thorn bushes have roses." - Abraham Lincoln

Eleanor Burgess

This was nothing like High School Musical.

Andrew Campagna

...as long as there's one smoldering ember on the barbecue of justice you can still cook a mighty steak of victory!!!

Lindsey Carroll

"We didn't realize we were making memories, we just knew we were having fun."
C.W. J.C.

Antonio Catino III

Don't count the days, make the days count.
#OnDawgs #CAJA AH, AT, CW, CD, GG, GE, JM, JK, JB, LR, PD

Jordan Celli

"I hope my future is as big as my hair."

Collin Chase

Risk it for the biscuit.

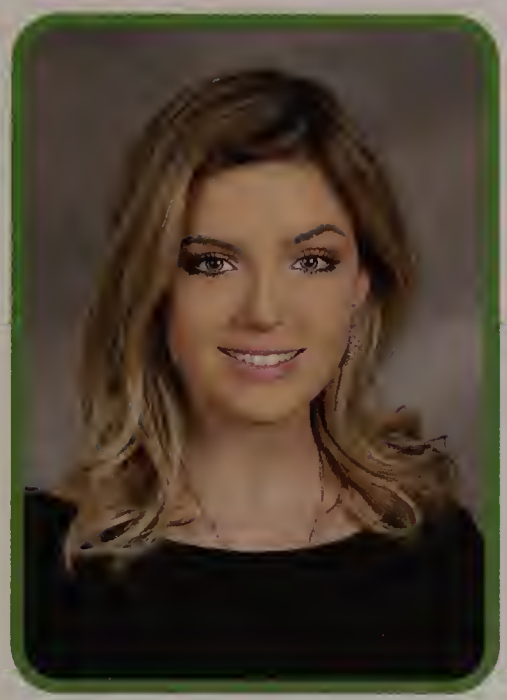

Madeline Chase

Tyler Collins

No you can't have the Milky Way. It's my special food, I like it. Shoutout to all the boys, you know who you are. It's just a barn with frozen water.
#18And6Chemistry
#StoneCleave
#BermudaBros #LastNight

Courtney Copelas

You can't jump straight to the end. The journey is the best part.
-HIMYM, MZ, DD, SD, GM, CA, EB, MK, KK, TG

Kristina Copelas

All our dreams can come true if we have the courage to pursue them.
-Walt Disney

Kyle Corsetti

I don't know what's more pointless: My purpose in life or the purpose of the seminar rooms.

Shane Coskren

I'm not superstitious, but I am a little stitious. -Michael Scott
Shout-out to my parents, Wikipedia, and all my class groupchats. Wouldn't be able to graduate without them. JD

Claudia Cuneo

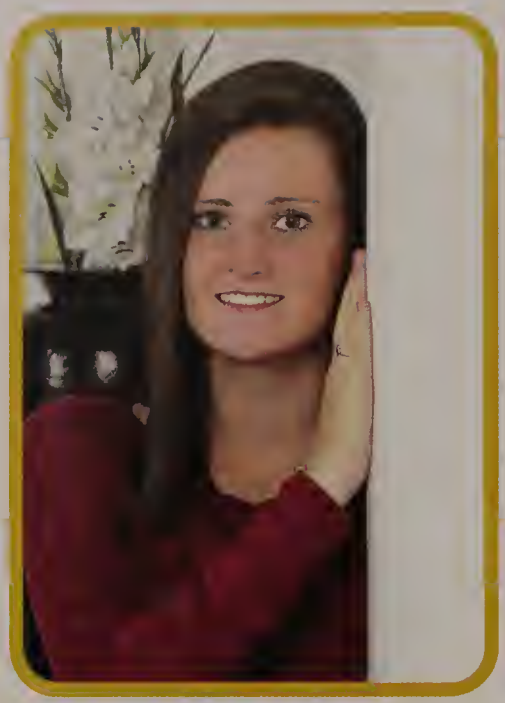

Jamie Currie

Life is too short to be anything but happy.
-L.C.

Lisa Dale

It's better to look back on life and say: "I can't believe I did that," than to look back and say: "I wish did that."
Thanks for all the good times! JM, AW

Cameron Davis

Is this the Krusty Krab?
#caja
#OnDawgs

Patrick Davis

No this is Patrick!
#caja
#OnDawgs

Gianna Delaney

Sometimes you will never know the value of a moment until it becomes a memory. -Dr. Seuss
Shout out to my bffs love you guys!

Drew Delano

I'd be pretty bummed if I don't get at least a bite of the Milky Way. -Craig Robinson
Asta Lapasta
Shoutout to the boys and Terrence Peterson, you know who you are.
#LastNight #Stonecleave

Nicholas Dell Isola

Time is not measured by clocks but by moments. I'll always remember the "good times". WTB
#BD #BO #SG #MM #AE #JM #JA

Ashley Desousa

The worst enemy to creativity is self-doubt

Domenica DiStasio

Sometimes the people you expect to kick you while you're down will be the ones who help you get up. GM SD CA EB KK MK CC MZ TG

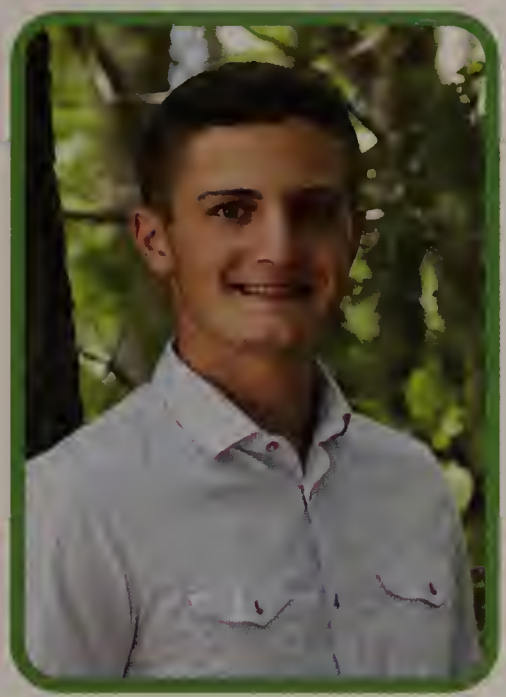

Robert Donohue

The question isn't, "What are we going to do"... It's a little childish and stupid, so is high school. #SaveTony Shoutout to all my dawgs: AE MM JM ND JA SG BO LM

James Doran

Thank you Mom, Dad, Amanda, and Sara, as well as the coaches and teachers that have helped me along the way. SC

Thiago Dovale

Shelby Downer

Emily Dwyer

The way is not in the sky, the way is in the heart. - Gautama Buddha
Thanks for the laughs

Anthony Eldridge

Four years of high school and still no teacher has been able to tell me why kamikaze pilots wore helmets.
Chaw dogs? JM SG JA MM RO RD NDMM JO LM

Griffin Elis

"If you don't believe in yourself why is anyone else going to believe in you?" - Tom Brady
#On Dawgs
AH AC AT GG LR CD CW JM PD JB JK

Massimo Femia

"The time you enjoy wasting is not wasted time" -Lennon

Claire Finnegan

"Nothing ever goes away until it teaches us what we need to know"

Michael Finocchiaro

"The first step to solving a problem is realizing there is one" #JZ #JD

Joseph Fitzgerald

Cassidy Gaeta

Marissa Galuppo

"You must do something to make the world more beautiful" -Miss. Rumphius by Barbara Cooney

Taryn Gately

"I know these will all be stories someday. And our pictures will become old photographs. We'll all become somebody's mom or dad. But right now these moments are not stories. This is happening." -Perks Of Being A Wallflower EB, MK, AE, IO, UY. TYBG

Aaron Gautreau

Austin Gerrior

"I try very hard to be annoying, don't insult my ability to annoy!" - L.V.

George Giunta

Steven Giurleo

Chloe Gladu

"Fairytales can come true, but you gotta make em' happen, it all depends on you"

Joseph Gonthier

"You miss 100% of the shots you don't take" - Wayne Gretsky -Michael Scott -Joe Gonthier

Timothy Goucher

"Why get out of bed and do something with your life when you can read about people who got out of bed and did something with their lives" -Erie Forman

Matthew Gravallese

Great moments are born from great oppurtunity.

Matthew Hall

Katerina Hassapis

"Live in the moment" #FightForThatInch #19

Thomas Helms III

Me- "I hate running" Also Me- *Runs ten seasons of track* Follow sethwingsings on vine

Palenque Herbert

"George Bush doesn't care about black people!!!"

Andrew Hudson

"I wish there was a way to know you're in the good old days before you've actually left them" -Andy Bernard
"Maybe they hate me because I'm too good" -Cristiano Ronaldo #Caja

Erin Hunter

"Whatever you are be a good one"

Jenson Kaithamattam

"Those who dare miserably can achieve greatly" -JFK "On this journey that you're making / There'll be answers that you'll seek / And it's you who'll climb the mountain / It's you who'll reach the peak" -Phil Collins (Tarzan) #OnDawgs #Caja

Andrew Kay

"All our dreams can come true, if we have the courage to pursue them." -Walt Disney

Joanna Keaton

Never tell me the odds! -Han Solo

Jessica Kelly

"The future belongs to those who believe in the beauty of their dreams." -Eleanor Roosevelt.

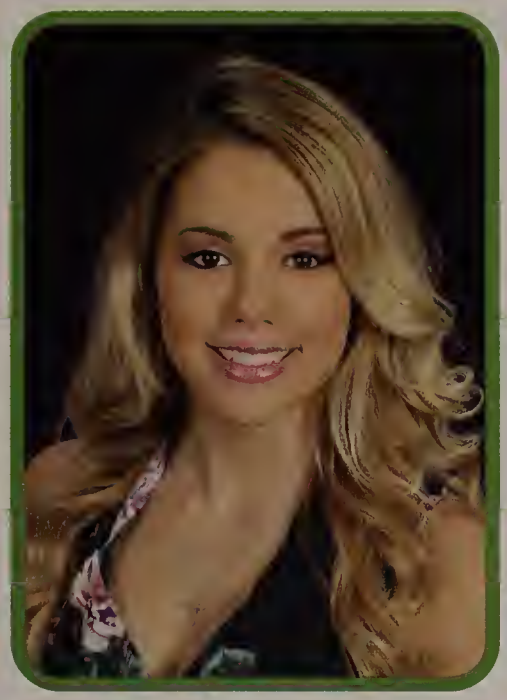

Kristen Keough

Never let the fear of striking out keep you from playing the game - A Cinderella Story
Live in the present, and make it so beautiful it's worth remembering. MZ, GM, CA, EB, DD, SD, MK, TG, CC, KH, & CW

Tatiana Kittredge

Life isn't about waiting for the storm to pass. It's about learning how to dance in the rain,
-Vivian Greene

Madylin Knight

I live to love and laugh a lot, and that's all I need. GM, EB, TG, SD, CA, DD, CC, MZ, KK. Thanks you all for the amazing times that I'll never forget. Shoutout to Mom, Dad & rest of fam; thank you for everything you do for me. Let's go class of 2017! We made it ppl.

Julia Kushakji

If you pay attention to the present, you can improve on it. And if you improve on the present, what comes later will also be better. - The Alchemist

Gabrielle Lanzaro

What feels like the end is often the beginning.

Thomas Lasdin

If you can't dazzle them with your brilliance, baffle them with your B.S. -W.C. Fields

Rebekah Leavitt

Eventually all things fall into place. Until then, laugh at all the confusion, live for the moments, and know everything happens for a reason. -Albert Schweitzer

Hannah Lydotes

Matthew Lewis

Don't forgive someone because they deserve your forgiveness, forgive them so you can have peace with them.

Connor Lilley

Tia Long

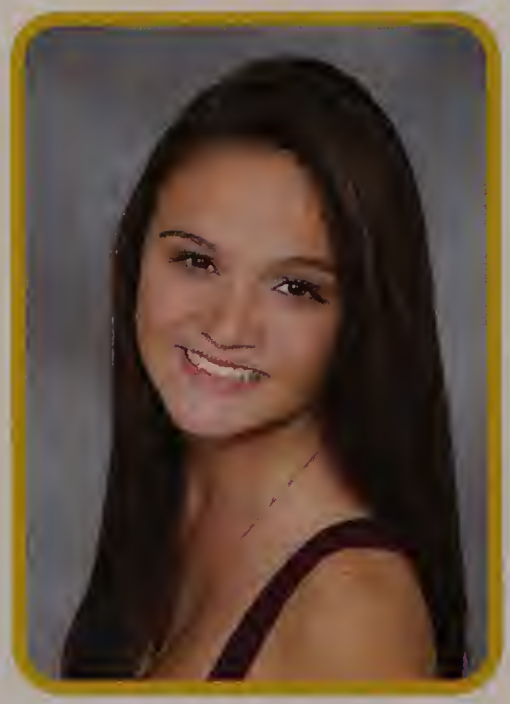

Courtney Lynch

Let your smile change the world, but don't let the world change your smile.

Daniel Madden

Facts don't care about your feelings. -Ben Shapiro
Shoutout to Paul-anthony, Mr. Divecchia, and Mr. Lentini. #AuditTheFed #TedCruz'20 #PAL ...bababooey

Yllara Maia

"I can do all things through Christ who stregthens me." - Philippians 4:13

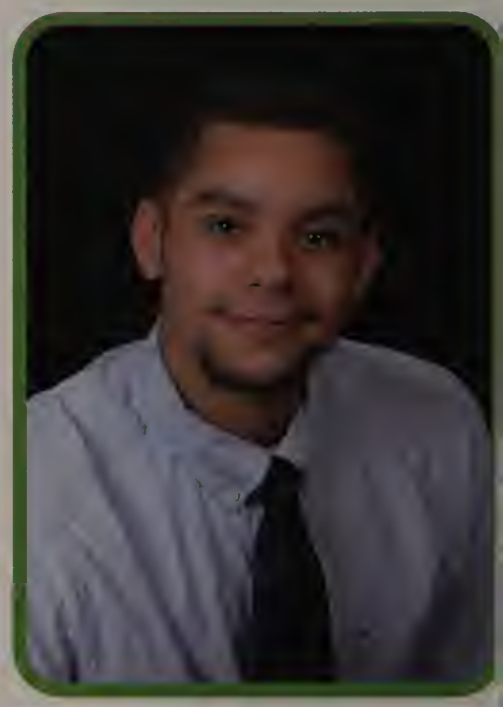

Anthony Maldonado

Broke money don't make money! -Dave East

Shea Malloy

I just want to thank Google, Wikipedia, and whoever invented copy and paste.

Daniel Maloney

I was the only Beyonce in a school full of Michelles.

Holly Manzelli

God is within her, she will not fall.
-Psalm 45:5

Matthew McCarthy

"If you see the tiger it's too late, you're food" -Connor McGregor
ND BD SG JM BO AE JA

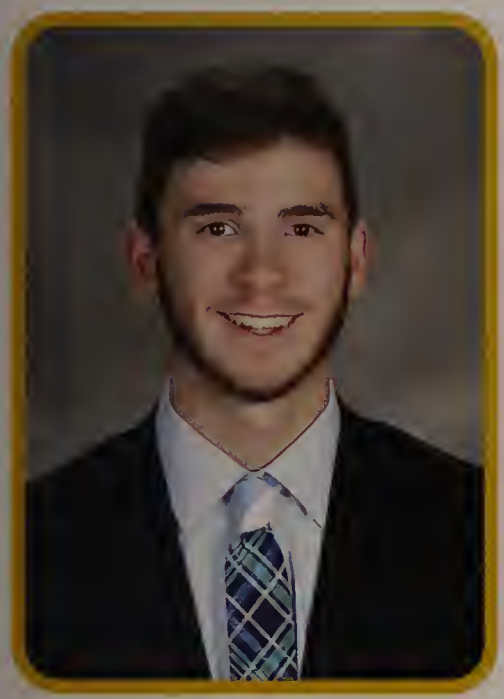

Michael McCauley

"Life moves pretty fast. If you don't stop and look around once in a while, you could miss it." Big thank you to my Mom, Dad, and sister, couldn't have done it without you. Shout out to all the boys, you know know who you are. #15 #17. You don't like art? #ThisIsTheEnd And here we go…

Isabella McDonald

Thomas McHugh

Brian McNulty

"No" - Rosa Parks

Shania McTague

Jeffrey Mejia

John Merullo

"To be what you want… you must be relentless"

James Moda

Just win baby!

Robert Moline

Carlos Moreno

"We're all pretty bizarre, some of us are just better at hiding it than others."

Giana Moscaritolo

"Sometimes it happens in an instance. We step up, we see a path forward. We see a path and we take it. Even when we have no idea where we're going."MZ, DD, SD, MK, EB, KK, CA CC, TG, NRGVS #TRIPOD

Jessica Muise

"I guess we're adults. The question is, when did that happen and how do we make it stop?
AW,LD, NRGVS
#TRIPOD

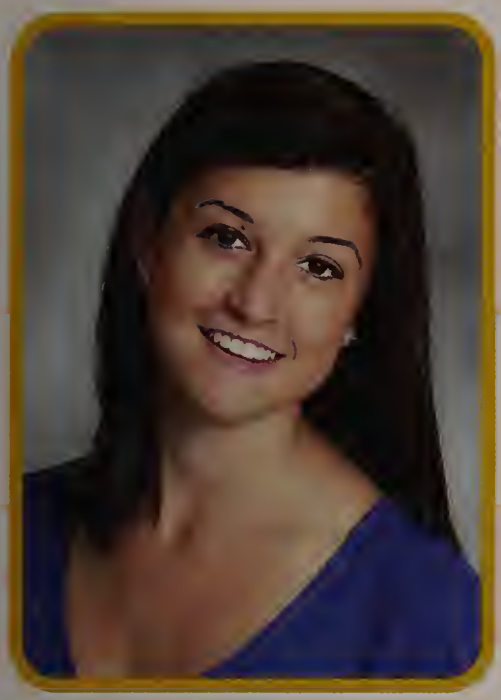

Haley Nathan

Take pride in how far you've come, have faith in how far you'll go, but don't forget to enjoy the journey along the way.

Samantha Nemec

"The moment you doubt whether you can fly, you cease forever to be able to do it." - J.M. Barrie

Jack O'Brien

BIG Thanks to all my family for the support all my four years! Shout out to all my boys as well… "This is no dream! This is really happening!" #ThisIsTheEnd Be strong and smart, and ask questions it will get you far in Life!

Aidan O'Connor

There are two rules for success in life. One, Never reveal everything you know.

Robert O'Donnell

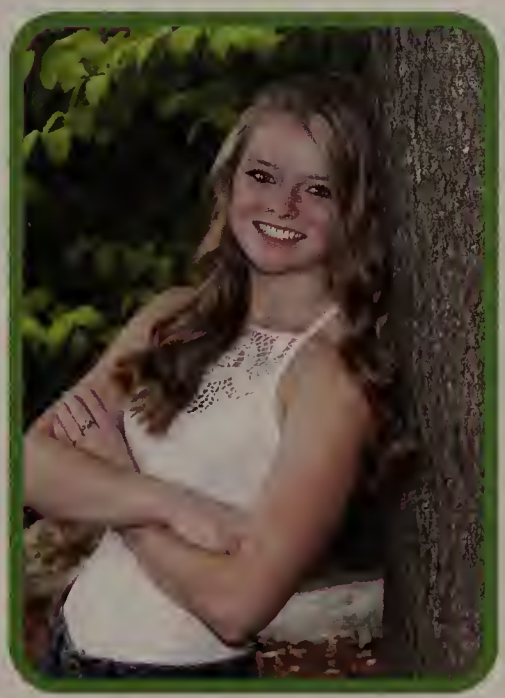

Jenna O'Leary

Difficult roads leading to Beautiful destinations "Together fight, Together Win"

William O'Neill

"Have courage for the great sorrows of life and patience for the small ones; and, when you have laboriously accomplished your daily task, go to sleep in peace" -Victor Hugo

Spencer O'Rourke

It begins to blur, we get older. Summer's not as long as it used to be. Every day counts like crazy. TYBG

Matthew Paolucci

"Success is a result of consistent practice of winning skills and actions. There is nothing miraculous about the process. There is no luck involved" -Bill Russell

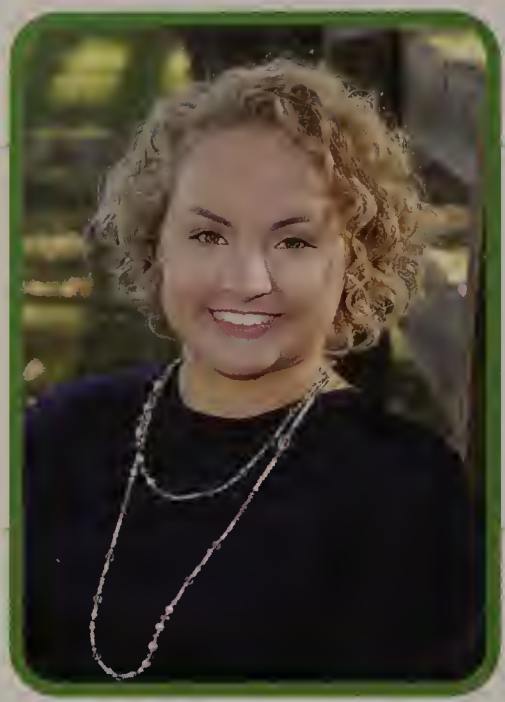

Katherine Pecora

"Try to outrun me- I dare you"

Caleb Pelmas

"They misunderestimated me" - George W. Bush

Julia Perrone

"You are here to enrich the world, and you impoverish yourself if you forget the errand" -Woodrow Wilson

Robert Perry

"I don't need your sympathy, I need sleep."

William Phelan

If you think it's stupid, it's probably stupid.

Camron Piscatelli

"Lost in the sauce"

Michela Prisco

"Catch you on the flippity flip" -Michael Scott

Michael Quaratiello

"WOO, FREE PENS FOR EVERYONE"

Carlos Rameriz

Christopher Reardon

"LAZY F BABY AND THE F IS FOR PHENOMENAL"

John Reardon

Stay hydrated, kids. I've learned life is #Absolutely easier after a water bottle... s/o to DRTB, CC, KF

Nadine Rechdan

"It's all good baby bay bay"

Jared Regan

The mitochondria is the powerhouse of the cell.

Zachary Robarts

"I wish there was a way to know that you're in the good old days before you've actually left them." -Andy Bernard

Ariana Romeo

It costs nothing to be nice.

Adam Rossetti

People look at me like have a problem. I do. I can still fit through doorways.
#DRTB
-Brofessor

Liam Rutherford

It's all fun and games until someone says next goal wins.
#OnDawgs #COYB #Caja

Timothy Ryan

"Speed has never killed anyone. Suddenly becoming stationary, that's what gets you. - Jeremy Clarkson
"That's the way she goes, boys. Sometimes, she goes, sometimes she doesn't cause that's just the way she goes"
- Ray

Susannah Sapp

"The future belongs to those who believe in the beauty of their dreams."
-Eleanor Roosevelt

Jackson Schille

"Everybody wanted to know what I would do, if I didn't win… I guess we'll never know." -Kanye West
S/O to the boys: J.O. , D.B. , D.D. , M.M. , T.C. , M.G. , R.D. Huge thank you to Mom and Dad.
Remember last night
#ThisIsTheEnd

Vanessa Semeraro

Whatever you decide to do, make sure it makes you money.

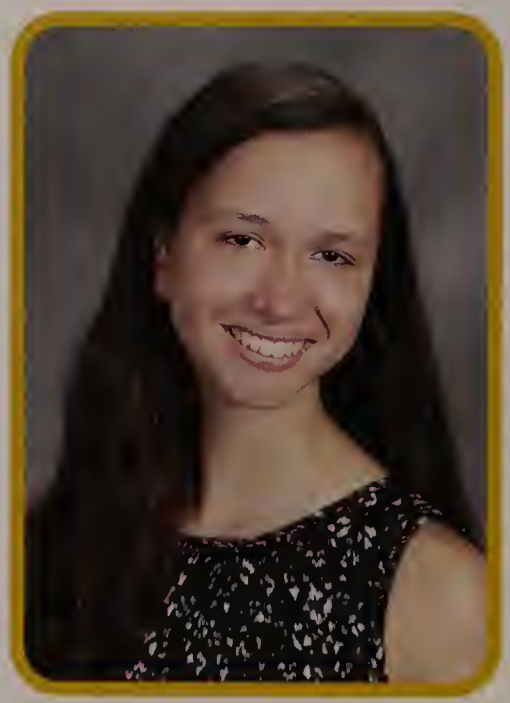

Olivia Shapiro

What's comin' will come and we'll meet it when it does. -Hagrid
Masquers
Band

Alice Shaw

There's a great big beautiful tomorrow shining at the end of everyday -Disney

Andrew Shedd

Error 404 - Quote not found

Nicole Shedd

It is our choices that show us what we truly are, far more than our abilities. -J. K. Rowling

Liam Slavin

Talent sets the floor, character sets the ceiling.

Cameron Smith

Take your time, don't live too fast, troubles will come and they will pass, you'll find a woman and you'll find love. And don't forget, son, there is someone up above and be a simple kind of man. -Lynyrd Skynyrd

Colleen Smith

"Because soemtimes even if you know how something's going to end, that doesn't mean you can't enjoy the ride." -Ted Mosby

Anna Sorensen

Be who you are and say what you feel, because those who mind don't matter and those who matter don't mind. -Dr. Seuss

Kevin Sovak

If opportunity doesn't knock, build a door.

Casey Sparkes

If you get a chance, take it. If it changes your life, let it. Nobody said that it'd be easy, they just promised that it'd be worth it.

Brooke Sponzo

I didn't choose the twin life.

Carly Sponzo

The twin life chose me.

Logan Stansbury

It's hard to lead a cavalry charge if you think you look funny on a horse, - Adlai Stevenson

Connor Stead

I am cocky in prediction. I am confident in preparation. But I am always humble in victory or defeat. #DRTB

Valerie Stebbins

Life brings tears, smiles and memories.
The tears dry,
The smiles fade.
But the memories will last forever

Nolan Stimpson

Thomas Stokes

A wise man once said nothing.

John Stringer

Whatever you do in this life, it is not legendary unless your friends are there to see it. -Barney Stinson

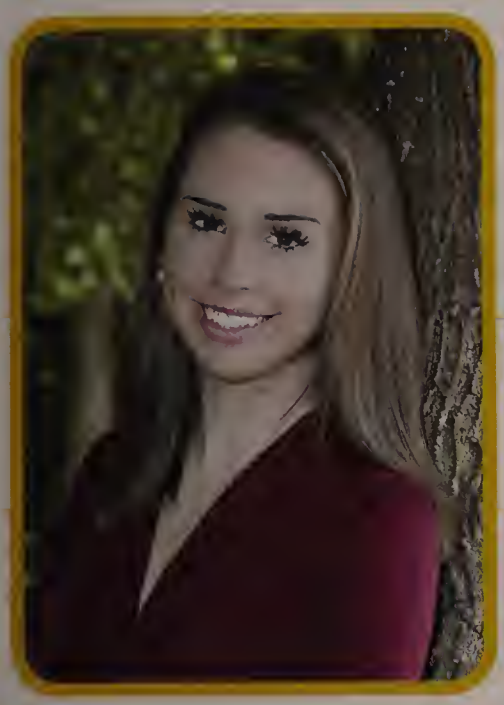

Nicole Sullivan

Don't take for granted the love this life gives you.

Shawn Tilton

Hepatitis C-Ya Later.

Jackson Tormey

Pulp can move, baby
-George Costanza

Anthony Tramontozzi

Mangia bene, ridi spesso, ama molto.
Eat well, laugh often, love much
#CAJA #OnDawgs

Scott Valenti

Natalia Vasquez

You can't act like a flip flop and expect to be treated like a Louboutin.

Neva Ventullo

True Terror is to wake up one morning and discover that your high school class is running the country - Kurt Vonnegut

Andrew Vontzalides

Bing Bing, Bong Bong, Bing Bing Bing.
-The President of the United States of America

Cameron Wade

In the end, the only thing stopping you from being yourself is you - Thank you to my family; Mom, Dad, & Evan; Your love and support the last 18 years has been so special to me. I love you all. The biggest shoutout to CAJA - same without any of you. #OnDawgsForever

Cailin Walsh

It's Cailin not Caitlin. Thanks for the great times L.C, K.C

Cynthia Walsh

I have a peanut allergy.

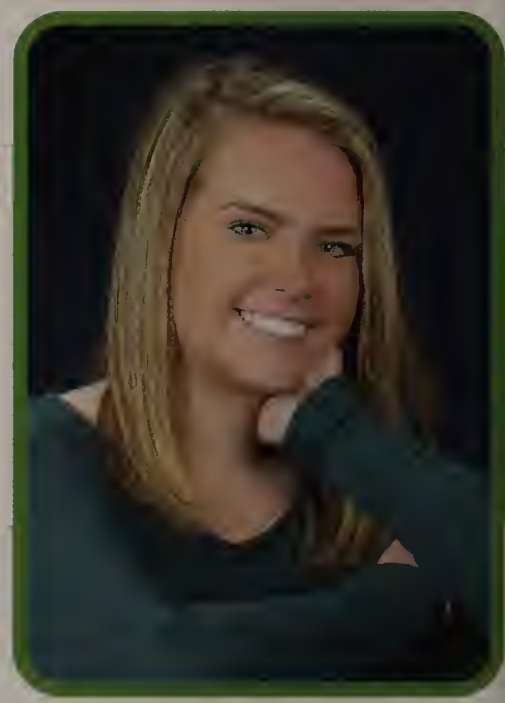

Aubreigh Waterhouse

The most wasted of all days is the one without laughter. LD, JM.

Sarah Wilson

Sometimes, even if you know how something's gonna end that doesn't mean you can't enjoy the ride.

Nathaniel Wilson

"You know I'm sick of following my dreams, man. I'm just going to ask them where they're going and hook up with them later.
Stand by to crash

Seth Wing

A hundred years goes faster than you think, so don't blink
-Kenny Chesney

Alaina Wise

We're going to get older whether we like it or not, so the only question is whether we get on with our lives, or desperately cling to the past.

Hannah Wright

Let us endeavor so to live that when we come to dies even the undertaker will be sorry.
-Mark Twain

Thomas Wuorinen

I quote John Lennon. "I don't believe in the Beatles, I just believe in me". Good point there, after all he was the walrus.
-Ferris Bueller

Marissa Zarella

It's the little things.
CC, GM, DD, SD, CA, KK, EB, MK, TG

Jacob Zelikman

It's not about what you wanted to do, it's about what you did.
#BackToTheDabShelter.
Shoutout MF, JD

Collin Witts

(Insert funny and comedic quote here)

Jonathan Zewiey

Dad, it's shark week! -Dale Doback
The only correct actions are those that demand no explanation and no apology.
-Red Auerbach

Emily Zhang

When one door closes, another door opens…
-Alexander Graham Bell
Thanks to my family, sister, teachers, and friends for making my high school experience unforgettable and helping me achieve my goals.

Senior Late Arrivals

Mario Ameno

"That's the way she goes"

Smantha Caetano

“Who are you? Are you in touch with all your darkest fantasies? Have you created a life for yourself where you can experience them? I have. I am crazy. But I am free.” - Lana Del Rey

Leonardo Couto Da Fonseca

Cory Dyer

If you or a loved one has been diagnosed with Mesothelioma, you may be entitled to financial compensation.
-CoryInTheHouseCorndog

Shannon Fuller

Megan Gilbert

William Glover

“I’ll be mellow when I’m dead”

Asher Spurr

"I can do all things through Christ who strengthens me." - Philippians 4:13

Scott Strangman

Sometimes I feel like giving up. Then I remember I have a lot of people to tick off.

Dan Wall

I'm a narcissist, Quote me.

Rich Wu

Oh, bother.
-Winnie the Pooh

Most Likely to Succeed

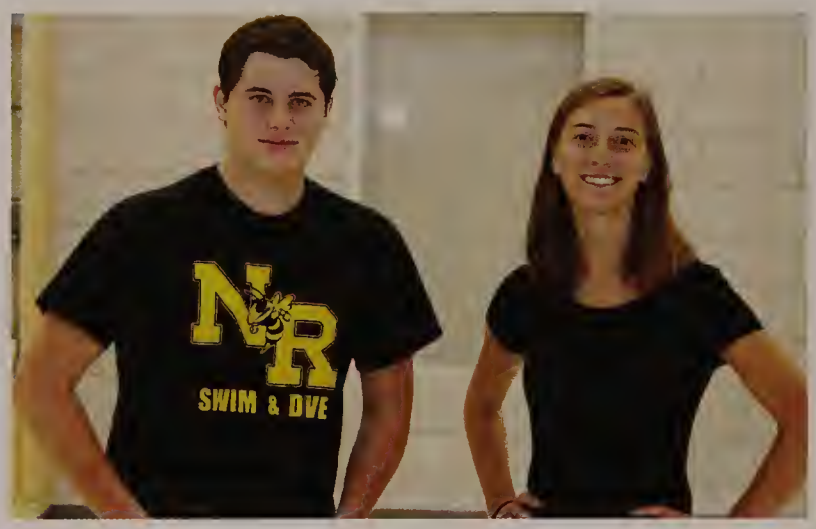

Caleb Pelmas
Susie Sapp

Most Likely To Be Famous

Andrew Vontzalides
Valerie Stebbins

Best Friends

Mike McCouley
Jack O'Brien

Best Friends

Jamie Currie
Lindsey Carroll

Most Likely To Make Your Day

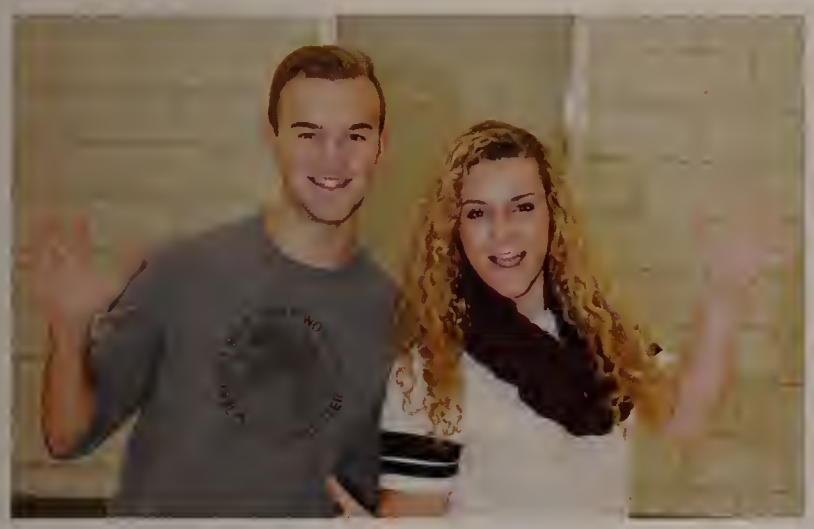

Noah Belenowiz
Jordan Celli

Most Artistics

Thomas Wourinen
Aly Budny

Best Smile

Thomas Helms III
Yllara Mia

Most Likely To Become A Millionare

Joe Gonthier
Gabby Lanzaro

Best Eyes

Mike Finocchiaro
Maddy Knight

Cute as a Button

Richard Wu
Alice Shaw

Best Hair

Jack Schille
Lindsey Carroll

Three Musketeers

Aubrreigh Waterhouse
Jess Muise
Lisa Dale

Most School Spirit

Jackson Tormey
Emily Zhang

Most Likely To Be A Politicans

Dan Madden
Kate Pecora

Three Musketeers

Anthony Tramontozzi
George Guinta
Jenson Kaithamattam

Most Sarcastic

Griffin Ellis
Spencer O'Rourke

Most Athletic

Matt McCarthy
Katerina Hassapis

Most Likely Not to Change

Jared Regan
Gianna Moscaritolo

Most Liekly to Chaneg the Workd

Jensen Kaithamattam
Marissa Galuppo

Best dressed

Matty Gravalese
Kristen Keough

Most Likely to Invent Something

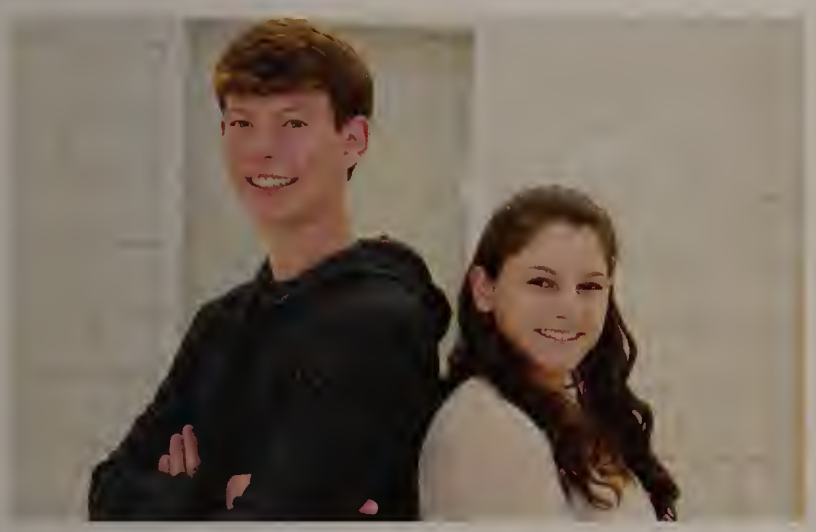

Keven Sovak
Jessica Kelly

Most Changed

Bob O'Donnell
Cynthia Walsh

Class Couple

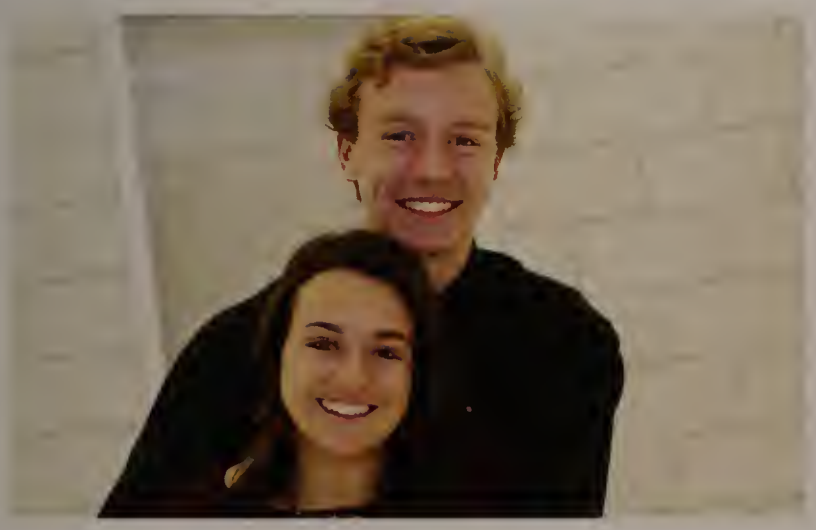

Zack Robarts
Kristina Copelas

Most Liekly to Teach

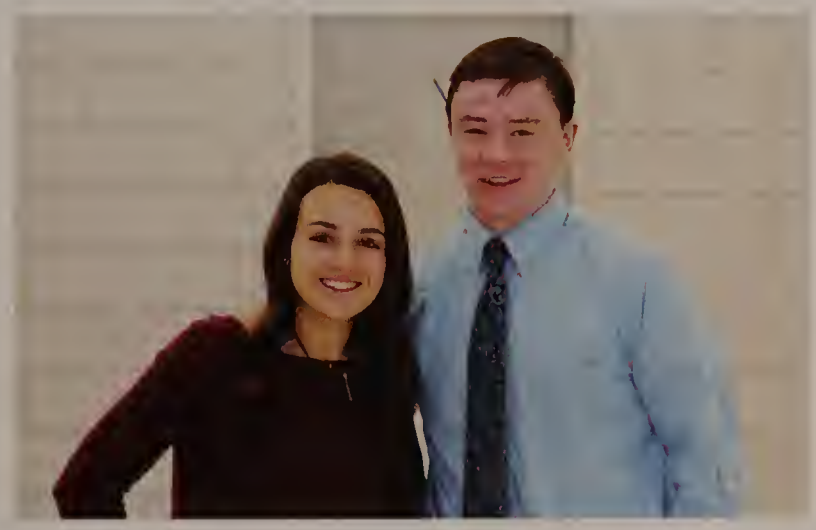

Pat Davis
Kristina Copelas

Loudest

Dylan Beaurguard
Domenica DiStasio

Mom Would Approve

Shea Malloy
Emily Dwyer

Most Likely To Survive an Apocalypse

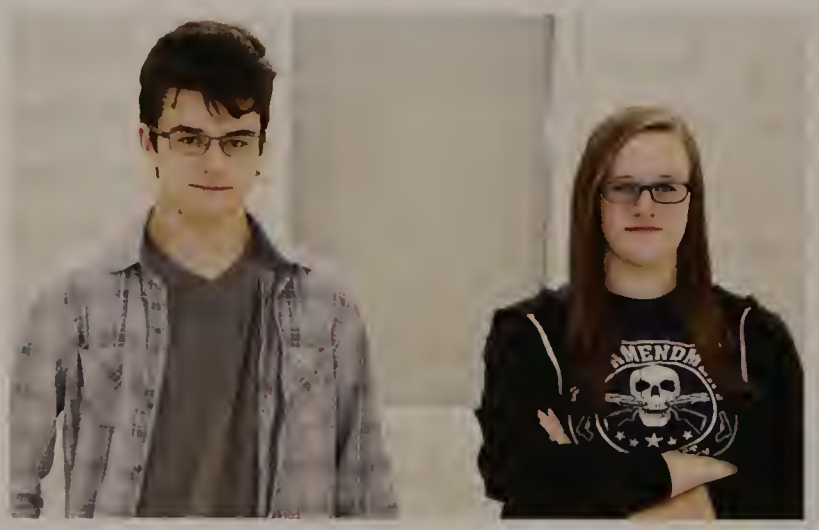

Rob Perry
Anna Sorensen

Most Gullible

James Moda
Tori Angelesco

Best Musician

Liam Slavin
Neva Ventullo

THE Class OF 2018

JUNIORS

Colin Adams

Brett Allan

Madelyn Alter

Eva Altvater

Jacob Ancri

Alfred Antonucci

Noah Aran

Nicholas Arena

Colleen Arington

Christopher Arnold

Gillian Audier

Ashley Bage-Hoff

Sheila Barrett

Samuel Barrette

Jenna Barrows

Antonio Bautista-Foti

Lionel Beane

Jake Bedell

Joshua Bedell

Colin Boucher

Kirsten Bradley

Ian Branconnier

Nicholas Bridges

Chantelle Brogan

Jillian Brooks

Kevin Brown

Michael Brown

Riley Brunner

Barbara Burke

Morgan Burke

JUNIORS

Alexandria Burnett

Anna Buscemi

Sarah Bustin

Kyle Bythrow

Tia Campagna

Giavanna Capone

Rudy Carlson

Nicholas Carpenter

Sophia Casciano

Nicholas Catino

Iris Chen

Amanda Cohen

Alexandra Colella

Richard Colorusso

Lauren Comeau

Kyle Conley

Rachel Conley

Matthew Corrieri

Nico Costa

Alyssa Costantino

Joseph Costantino

Julia Costantino

Dennis Cotter

Andrew Crotty

Tyler Cullen

Abigail D'orlando

Justin Danis

John Day

Jackson Deangelo

Matthew Debenedetto

Owen Decleene

Alec Degregorio

Vincenzo Desiderio

Joseph Desiderio Jr

Haley Diamond

Katelyn Dichiara

Andrew Dipietro

Justin Diplatzi

Jake Doucette

Matheus Dovale

Tara Driver

Ryan Edison

Georgie Elliott

Olivia Esposito

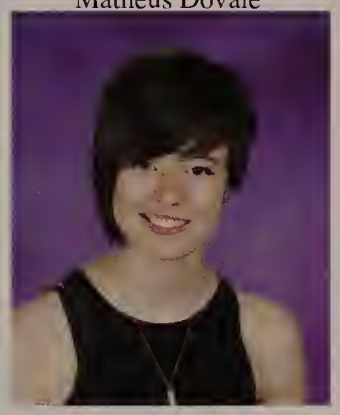
Kira Exley

Grace Exum

Kevin Farrelly

William Faulkner

Bianca Ferraguto

Jack Fitzgerald

Colin Flagg

Jennifer Flett

Jenna Forcellese

Kylie Ford

Veronika Fortin

Rachel Foster

Felicia Frammartino

Matthew Freedman

Alexa Galuppo

Caitlyn Galvin

JUNIORS

Isabella Giacalone

Deandrea Gibbs

Jared Gonzales

Randal Gould

Connor Gover

Victoria Grasso

Meghan Griffin

Meredith Griffin

Molly Griffin

Lauren Gulbicki

Allison Hastings

Molly Haynes

Amy Heffernan

Courtney Hennessey

Taylor Hennessey

Rachel Hill

Justin Hong

David Hudson

Amanda Imbriano

Jake Indelicato

Laura Ines

Jake Intravaia

Makenzie Iriana

Matthew Jaroncyk

Anna Jones

Melissa Joy

Jerlin Kaithamattam

Rachel Kane

Kasey Kavanaugh

Zoe Kennedy

Allyson Kirby

Ashley Kor

Morgan Lally

Megan Landers

Mark Lauziere

Tyler Lee

Ashley Lehane

Abigail Leighton

Danielle Lento

Katie Lonsdale

Michael Luciano

Courtney Luker

Juliana Macadams

Christopher Macinnis

Owen Maxwell

Margaret McCarthy

Abriana McCollim

Jillian McCullough

Bridget McDonough

Ian McGowan

Colin McKinney

Isabella Mejia

Cassandra Mirasolo

Abigail Moline

Taylor Moore

Lucas Moreton

Jack Moscrip

Brian Murphy

Garrett Murphy

Kevin Murphy

JUNIORS

Maxwell Murphy

McKayla Murphy

Samantha Murphy

Matthew Mutti

Juliette Nadeau

Anthony Nasta

Emily Nearing

Jad Noureddine

Samantha Noyes

Margaret O'donnell

Tarik Ourdyl

Danielle Paglucca

Abigail Paine

Sofia Paone

Thomas Patch

Timothy Peach

Guiliana Peppe

Caitlin Perkins

Adam Pierce

Juliana Piscatelli

Nicholas Piscatelli

Nicholas Powell

Kayla Prusik

Courtney Puglia

Ryan Quaglieri

Joshua Rameriz

Christian Randazzo

Aldine Raso

Samuel Regan

Derek Reilly

Burke Riesenberg

Noel Riley

Cheyenne Robertson

Stone Robertson

Emily Roesch

Marisa Sabbia

Paige Sampson

Timothy Sanger

Jonathan Santoro

Gregory Sawyer

Patrick Scanlon

Xavier Scribner

Wuyue Shang

Anthony Shea

Mason Siciliano

Christina Simblaris

Caden Smith

Haley Spellenberg

Kayla Spellenberg

Isabelle Sprinkle

Monika Stantcheva

Lauren Stead

Samantha Sturdevant

Daniel Sweeney

Adam Syer

Liam Tannian

Julia Tatone

Jordan Thibedeau

Isabel Thorstad

Mason Tidd

Eric Tully

Seren Ventullo

Karlie Vesey

Marco Vittozzi

Emma Wall

Joseph Wallace

Alex Wallner

Emilie Warren

Hugo Wiberg Iv

Christopher Wildman

Aleksa Wilk

SOPHOMORES

Abigail Andre

Joseph Artone

Sean Ashness

Dylan Babcock

Ryan Babcock

Gabrielle Barker

James Bartram

Alex Beherrell

Abby Belbin

Caroline Belinowiz

Ahmed Benhafoune

Abigale Bilodeau

Caroline Boucher

Nathania Brachanow

Kelly Bratton

Liam Buckley

Erica Burgholzer

Jacqueline Cadena

Catarina Carone

Matthew Carozzoli

Owen Carlson

Abigail Carroll

Krista Carroll

Anthony Casino

Dante Centofanti

Brett Clark

Krystal Cohane

Dylan Cole

Ryan Connor

Chloe Copelas

SOPHOMORES

Cullen Correale

Sydney Corsetti

Gianna Costa

Jillian Coveney

Alyssa Crugnale

Alex D'ambrosio

Jenna D'ambrosio

Chloe Dang

Sydney Davis

Brooke Degrande

Hannah Delaney

Abigail Delano

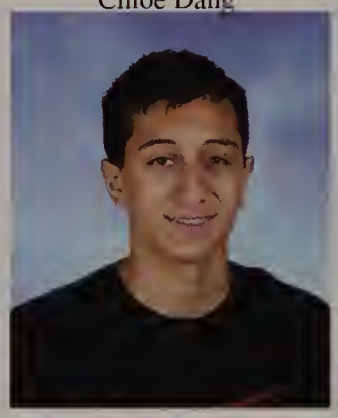
Christopher Delloiacono

Peter Demetri

Sofia Demonico

Mia Denofrio

Peter Depesa

Avery Desrosiers

Francesca Devorgas

Joseph Disanto

Michael Distasio

Cole Doke

Gustavo Domingues

Amelia Donnelly

Sara Donohue

Derek Donovan

Joseph Doolin

Samantha Duff

Connor Dyer

Codi Eicher

Milo Exley

Sean Fagen

Matthew Farro

Molly Feffer

Jessica Ferrazzani

Leah Ferrazzani

James Garniss

Kayla Garrity

Patricia Garza

Riley Gerrior

Andrew Giannattasio

Jessica Gillis

Kylie Gorgenyi

Charlotte Grant

Abigail Griffin

Samer Hamdar

Rieta Hamwi

Sean Haynes

Justin Heintz

Seth Hemley

Rowan Hunt

Ryan Hunter

Madison Jay

Abigail Johnson

Brady Johnson

Panayiotis Kalaras

Julia Kalogeropoulos

Rachel Katcoff

Shannon Kelleher

Ryan Landers

SOPHOMORES

Gretchen Laporte

Christina Lasdin

Megan Lawlor

Jordan Leavitt

Matthew Lezon

Daniel Lignos-Kavonian

Stephanie Lignos-Kavonian

Keith Lumb

Haley Macintyre

Duncan Macneil

Mary Madden

Kiley Martel

Samantha Martel

Abigail Martin

Meredith Martin

Serenity May

Casey McAuliffe

Christopher McCann

Joseph McCarthy

Kailyn McCormack

Tingting McGovern

Kaitlin McGreal

Richard McGuire Iii

Molly McInnis

Chloe McKenna

Madeline Miele

Michael Mikula

Joseph Mondello Iii

Julia Murphy

Kerry O'brien

Bridget O'neill

Sara Ohlson

Stephen Pagliuca Jr

Jessica Palazzolo

Cassandra Pascucci

Matthew Penley

Karlis Plavins

Mark Potter

Jada-Mirian Rameriz

Nadia Rawle

Dylan Reardon

Tiffany Reiss

Zachary Rinaldi

Casey Robarts

Jessica Robert

Stephen Robishaw

Paige Rosenthal

Brandon Ruck

Madeleine Rutherford

Nic Sabbia

Hailey Sanphy

Matthew Sarno

Colleen Scanlon

Kylie Scher

James Schille

Olivia Semaan

Nichole Shaw

William Shaw

Michael Sheridan Jr

Kaitlyn Shevlin

SOPHOMORES

Conor Smith

Daniel Smith

Matthew Solecki

Kyle Sovak

Travis Spencer

Anastasia Spinelli

Nora Standel

Jake Stats

Carly Stringer

Evan Sturtevant

Matthew Supple

Benjamin Tayas

Benjamin Tenney

David Tingley

Kelsey Trevor

Anthony Troisi

Michael Tyrrell

Katie Vadala

Emma Valade

Ryan Veneziano

Jake Vercolen

Giuliana Vittozzi

Justin Wager

Laura Wagner

Kevin Wall

Francis Walsh

Madden Warren

Jeremy Wilde

Trevor Wilson

Trevor Wilson

Peter Wood

Michael Woods

Aidan Wyatt

Melanye Ybarra

Julia Zackular

Ava Zarella

Joshua Zelikman

THE Class OF 2020

FRESHMAN

Luke Abbatessa

Lily Albano

Cameron Alter

Elizabeth Barrett

Max Barrette

Alison Batten

Juliet Belanger

Tyler Bellavance

Eric Benecke

Ron Benz

Summer Bonnell

Demitri Boulas

Aaron Brayden

Nicole Bruzzese

Colby Bryant

Sara Burt

Laura Buscemi

Justin Capezzuto

William Carpenter

Aidan Carucci

Cameron Chinchillo

Elena Cogan

Jeny Collins

Olivia Collins

Giovanni Colucciello

Matthew Conley

Julianna Connor

Matthew Connor

Leah Corvino

Julia Craig

FRESHMAN

Alyssa Cristiano

John Cuddy III

Madison Cullen

Sara Curran

James Currier

Kayla Daley

Jillian Danico

Emily Davis

Storm Davis

Andrew Debenedetto

Brandon Decleene

Elinor Decleene

Joelle Demers

Alexis Demetri

Juliano Devargas

Tiana Dibella

Julia Dinapoli

Sean Dolan

Sean Dorosh

Erik Doucette

Brendan Downer

Michael Duquette

Ashley Dyer

Benjamin Elis

Xavia Elliott

Ava Jolie Femia

Danielle Ferrante

Mateo Florez

Juliana Fosco

Joseph Frammartino

Emily Frisiello

Domenic Gallo

Samantha Galvin

Stewart Garniss

Baylee Gellar

Kathleen Gettings

Olivia Giacalone

Benjamin Giunta

Samuel Giunta

Mark Giusto

Stuart Glover

Natalie Gonthier

Andrew Gonzales

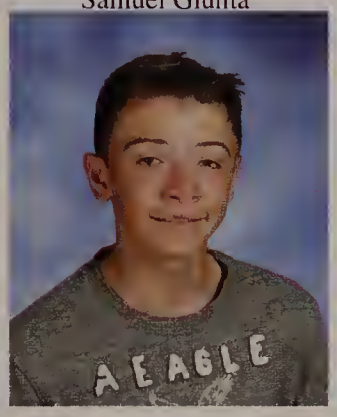

Colin Gover

Alexandria Grasso

Brianna Grasso

Lewis Greenstein

Bridget Grew

Christopher Gwozdz

Theresa Hayes

Maximas Helms

Gaia Hess

Kila Higginbottom

Alanna Hill

Thomas Hill

Joseph Hoadley

Matthew Imbriano

Benjamin Inman

Nicole Jackson

John Janes III

FRESHMAN

John Jimenez

Alexis Jones

Iain Jones

Caitlin Joy

Richard Kane

Steven Kane

Preslav Karapchanski

Ryan Kavanaugh

Jack Keller

Joanna Kellogg

Lauren Keough

Brendan Keyes

Hae-Jung Kim

Madison Koury

Emily Kuperstein

George Kushakji

Makenna Lamont

Jessalyn Leblanc

Kaitlyn Lehane

Benjamin Lombardo

Jared Long

Emma Lord

Hannah Lord

William Lord

Olivia Lowe

Dante Lozzi

Matthew Luciano

Michael Luker

Isabella Maccaffrie

Lindsay Maclellan

Jordan Madden

Abigail Mahoney

Margaret Majeski

Anthony Manupelli

Anna Marchesseault

Griffin May

William McCann

Kiley McCarthy

Hannah McClain

Sean McCullough

Matthew McGotty

Nicholas McGovern

Ryan McKinney

Lauren Meaney

Ian Miller

Kyle Mills

Samantha Mirasolo

Talia Monteleone

Dylan Moscrip

John Muise

Madison Musgrave

Christopher Nearing

Kylie Nemec

Allison Notarangeli

Karlie O'brien

Kaitlyn O'connell

Nicholas O'donnell

Jack O'leary

Brandon Ouellette

Isabella Parrett

FRESHMAN

Mia Pastore

Matthew Pawlak

Madison Pearce

Ethan Pelmas

Mario Perrone

Rachel Perry

Meagan Phillips

Alyssa Prusik

Evan Raffael

Caitlin Raimo

Cameron Randazzo

Daniel Rania

Isabella Raso

Mary Regan

Angelina Ricciardelli

Jack Rich

Alexandra Richards

Ava Rowe

Daniel Ryan

Jason Santoro

Samantha Sarno

Eric Schultz

Alexandra Semeraro

Rachel Shannon

Zachary Shaw

Emily Slavin

Hannah Slavin

Connor Smith

Julia Smith

Austin Stamegna

Zack Stats

Lacey Stebbins

Evan Steele

Lauren Sullivan

Peter Tempesta

Eva Thurston

Mia Tidd

James Tighe

Nicholas Tormey

Michaelangelo Tsaparlis

Patrick Tucker

Mia Ursino

Alex Vercolen

Stephen Vontzalides

Thomas Wagner

Shayla Wilk

Lucie Wilson

Brendan Witts

Alana Zarrella

Vanessa Zewiey

Jared Zimmerman

2020

Tara Atsalis

Laura Babcock

Andrea Barlow

Edward Blum

Ashley Bolognese

Laurel Boyd

Claudia Brown

Kim Brown

Jessica Buckley

Linda Burke

Brittany Cabral

Kathryn Cahill

Amy Campabasso

Charles Campabasso

Sarah Carmichael

Judith Carter

Michelle Caulfield

Anne Chambers

Katherine Dabrieo

Andrew Dexter

Lillian Diezmann

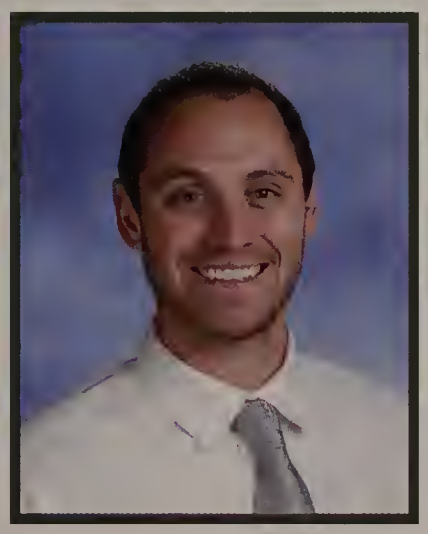
Matthew DiVecchia

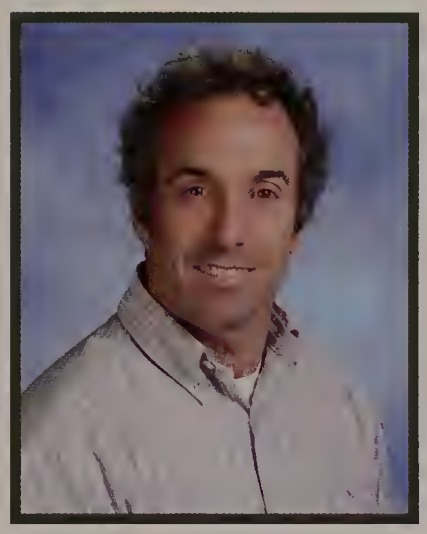
Derek Dorval

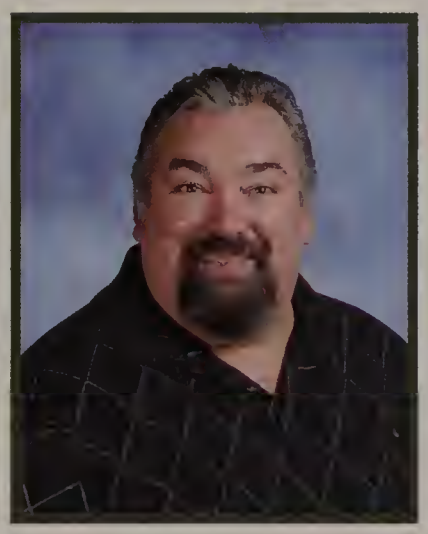
Fredrick Doucette

Michael Downs

Mark Emerton

Andrew Falanga

Michelle Fitzpatrick

Eric Forman

Robyn Forman

Catherine Francis

Andrea Gagnon

Bob Gannon

Kelly Gilbert

John Giuliotti

Nancy Hall

Laura Hargrove

Mary Heinhold

David Johnson

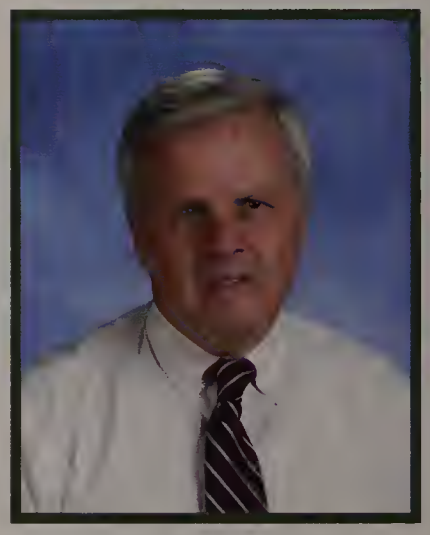

Robert Johnson

Katelynn Jolibert

Allison Kane

Peter Kane

Shellie Kerrigan

John Kinnery

Brett Kunze

Jeffrey Lane

Kate Leiterman

Kevin Lentini

Felicia Linehan

Ana Llamas

Anthony Loprete

Brian McAuliffe

Brian McCarthy

Anna McGovern

Jason McIntosh

Justin Melville

Maggy Miller

Kelly Moran

Camilo Moreno

Evan Noce

Jason Oifer

Matthew Oosting

Suzanne Passeri

Shawn Plassmann

Gregory Putnam

Meredith Railton

MIchaela Rich

Michael Rosa

Maureen Ryan

Eric Schack

Mary- Jane Skahan

Kim Spina

Ryan Spinney

Amy St. Arnaud

Rosemarie Stadig

Mary Staples

Christopher Sullivan

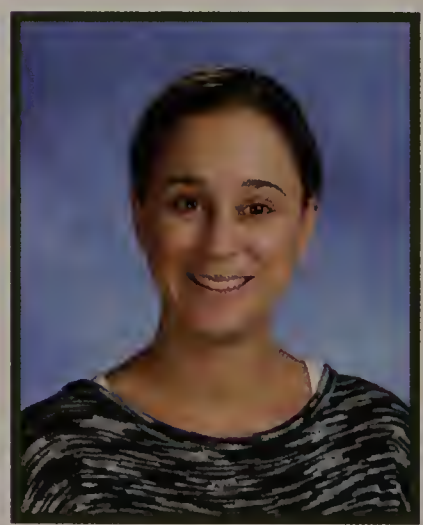

Karla Sullivan

Gale Talis

Ann Tiberii

Sara Tully

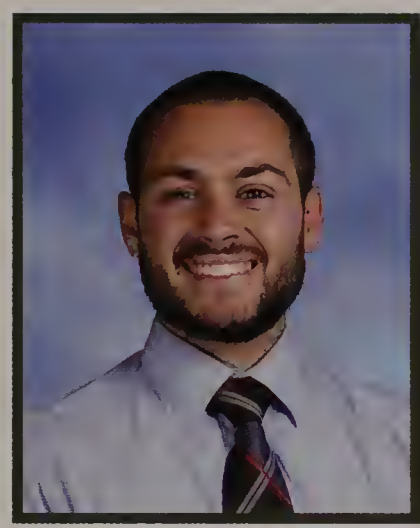

Michael Vaudo

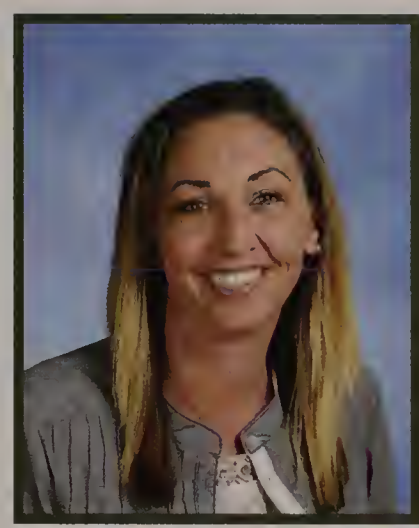

Kerianne Verdonck

Mark Wadleigh

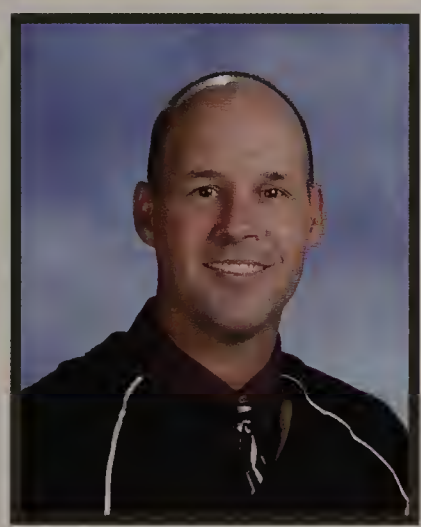

Jeffrey Wall

Jessica Weathers

Samantha Whitney

2016 Faculty Candids

Pep Rally

Classes

2020

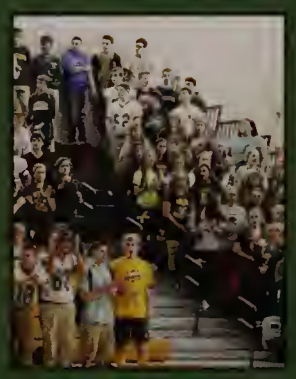

2019

2018

2017

NORTH READING HS
SENIORS
BASKETBALL
HOCKEY

CAPE ANN LEAGUE CHAMPIONS
FIELD HOCKEY
FOOTBALL
VOLLEYBALL
BOYS BASKETBALL
TRACK
WRESTLING
NORTH READING HS
SENIORS

SENIORS

SENIORS

BOYS INDOOR TRACK
WRESTLING
NORTH READING HS
SENIORS

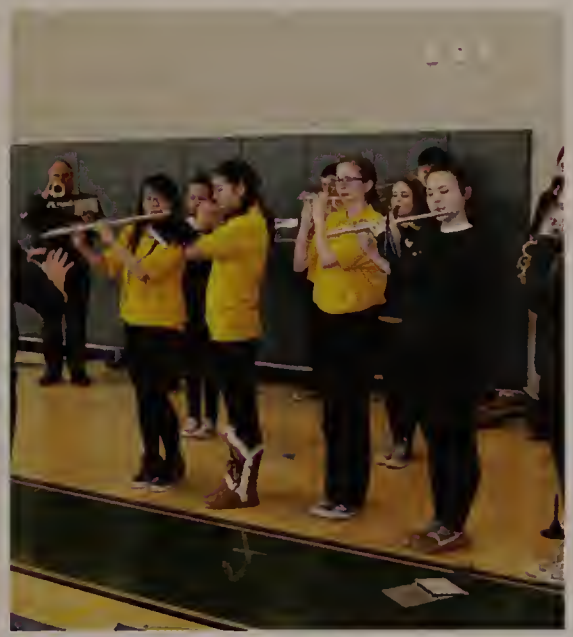

SENIORS

CAPE ANN LEAGUE CHAMPIONS
2009 2018
INDOOR TRACK
NRHS

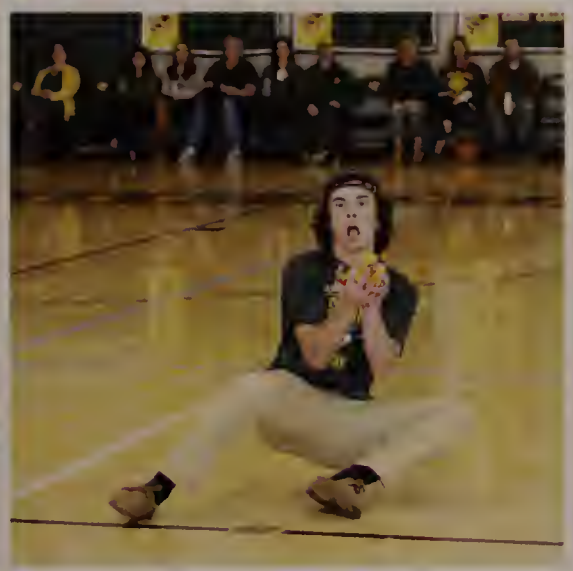

FOOTBALL

Captains

Matthew McCarthy

Robert O'Donnell

John Merullo

Player Names: Thomas Patch, Kyle Conley, Ryan Edison, Robert Donohue, Alex D'Ambrosio, Aidan Carucci, Matthew Solecki, Cameron Randazzo, Jimmy Currier, Matthew Luciano, Michael Mikula, Jake Bedell, Chris Gwozdz, Ryan Kavanaugh, Billy Lord, Kyle Bythrow, Mike Sheridan, Joey Frammartino, Thomas McHugh, Nicholas Dell Isola, Nicholas Arena, Joshua Bedell, Nick Powell, Matthew McCarthy, Xavier Scribner, Matthew Jaroncyk, John Muise, John Merullo, Jack Keller, Gregory Demetri, Michael DiStasio, Kevin Brown, Matthew Conley, Dylan Beauregard, Ryan Daniel, Jacob Zelikman, Alec DeGregorio, Jared Zimmerman, Jack Rich, Jack DeAngelo, Joseph Gonthier,, Bobby O'Donnell, Michael Luciano, Timothy Sanger, Michael Quaratiello, Stuart Glover, Matthew Farro, Jordan Madden, Brandon Oullette, Dylan Cole, Jared Long, Sean McCullough, Matthew Capozzoli, Giovanni Coluccielo, Eric Benecke, Nicholas McGovern, Michael Duquette, Kevin Farrelly, Daniel Sweeney, Mario Perrone, Drew Delano, Colin Boucher, Matthew Penley, Billy Shaw, Michael Brown, Lionel Beane, Nicholas Tormey, Samer Hamber

RECORD

North Reading-21 Ipswich-13
North Reading-21 Ham-Wen-12
North Reading-41 Somerville-22
North Reading-6 Masconomet-21
North Reading-42 Pentucket-20
North Reading-41 Triton-13
North Reading-20 Newburyport-8
North Reading-35 Bedford-0
North Reading-35 Danvers-14
North Reading-7 Marblehead-28
North Reading-21 Lynnfield-20

9-2-0

Thanksgiving Day Game

Hornets beat Lynnfield 21-20 in the Thanksgiving game.

Captains

Matthew McCarthy

Robert O'Donnell

John Merullo

READING

Girls Varsity Soccer

Sub headline goes here and explains headline

Captains

Kristina Copelas

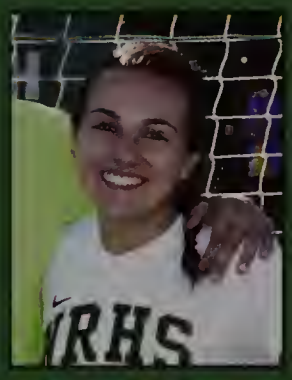

Katerina Hassapis

Marissa Zerella

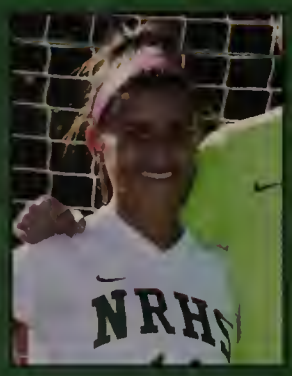

Roster: Ava Zarella, Juliette Nadeau, Kristina Copelas, Merdith Griffin, Kaitlyn Shevlin, Jerlin Kaithamattam, Alyssa Prusik, Jessica Muise, Joanna Kellogg, Haley Nathan, Rachel Hill, Giana Moscaritolo, Marissa Zarella, Spencer O'Rourke, Karlie Vesey, Alyssa Crugnale, Katerina Hassapis, Kristen Bradley, Gianna Delaney, Alaina Wise, Gabrielle Barker. Coach Sean Killeen

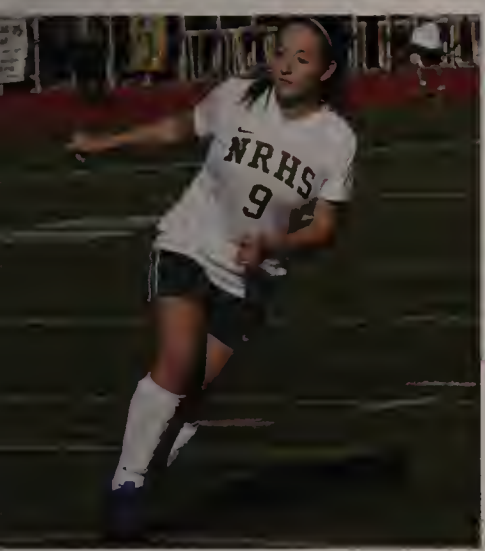

RECORD

North Reading- 0 Masconomet- 3
North Reading- 3 Newburyport- 0
North Reading- 3 Pentucket- 0
North Reading- 5 Triton- 0
North Reading- 0 Lynnfield- 1
North Reading- 2 Amesbury- 0
North Reading- 4 Ipswich- 0
North Reading- 1 Manchester Essex- 0
North Reading- 6 Shawsheen- 0
North Reading- 2 Georgetown- 0
North Reading- 3 Rockport- 0
North Reading- 2 Hamilton Wenham- 1
North Reading- 0 Masconomet- 2
North Reading- 0 Newburyport- 0
North Reading- 3 Pentucket- 0
North Reading- 2 Triton- 0
North Reading- 1 Lynnfield- 2
North Reading- 1 Bishop Fenwick- 0
North Reading- 2 Tewksbury- 0
North Reading- 1 Swampscott- 0
North Reading- 1 Newburyport- 2

15-5-1

BOYS VARSITY SOCCER

Captains

Anthony Tramontozzi

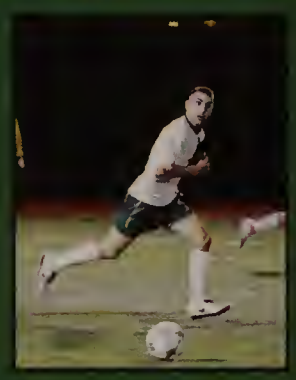

Michael Finocchiaro

Jenson Kaithamattam

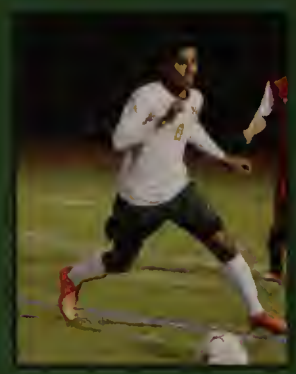

Roster: Burke Reisenberg, Liam Rutherford, Cam Wade, Anthony Tramontozzi, Griffin Ellis, Dan Wall, Nick Carpenter, Jeneson Kaithamattam, Carlos Moreno, Cam Davis, Antonio Catino, Ian Branconnier, Patrick Davis, David Brown, Zach Robarts, Kevin Wall, Nick Catino, Michael Finocchiaro, Julien Beauregard, David Hudson, George Giunta, David Tingley, Ben Tayas. Coach Mark Bisognana, Asst. Coach Joe Davis.

RECORD

North Reading- 0 Masconomet- 2
North Reading- 1 Newburyport- 0
North Reading- 1 Pentucket- 2
North Reading- 3 Triton- 0
North Reading- 2 Lynnfield- 0
North Reading- 8 Amesbury- 1
North Reading- 2 Ipswich- 0
North Reading-1 Manchester Essex- 2
North Reading- 0 Georgetown- 1
North Reading- 2 Rockport- 2
North Reading- 0 Hamilton Wenham- 0
North Reading- 1 Masconomet- 3
North Reading- 0 Newburyport-2
North Reading- 0 Pentucket- 1
North Reading- 3 Triton- 2
North Reading- 3 Lynnfield- 0
North Reading- 3 Dracut-1
North Reading- 2 St. Mary's- 0
North Reading- 2 Watertown- 1
North Reading- 1 Burke- 2

10-8-2

FIELD HOCKEY

Cynthia Walsh

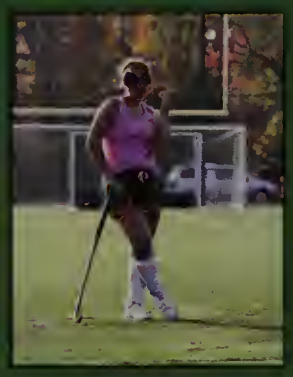

Olivia Esposito

Chloe Gladu

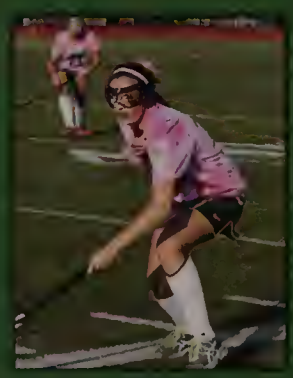

Lisa Dale

TEAM NAME: **Front -** Cynthia Walsh, Lisa Dale, Jamie Currie, Alice Shaw, Lindsey Carroll **Back - Casey Sparkes, Chloe Gladu, Gabby Lanzaro, Julia Perrone, Emily Dwyer, Claire Finnegan, Cailin Walsh**

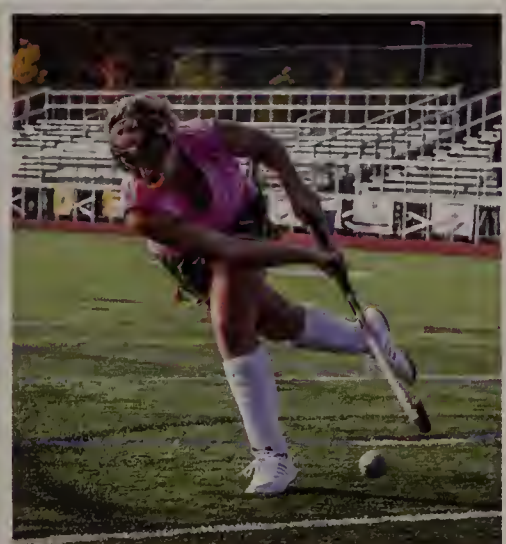

Volleyball

Captains

Erika Beherrell

Nicole Shedd

Abigail D'Orlando

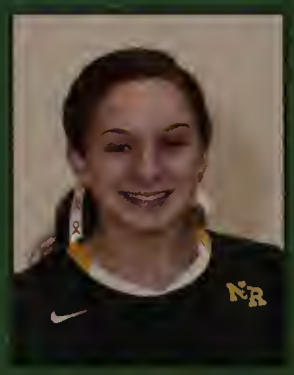

Roster: Erika Beherrell, Nicole Shedd, Katelyn DiChiara, Abigail D'Orlando, Jenna Forcellese, Lauren Gulbicki, Kasey Kavanaugh, Katie Lonsdale, Taylor Moore, Mckayla Murphy, Abigail Paine, Noel Riley, Seren Ventullo, Brooke DeGrande, Molly Feffer, Sara Ohlson, Cassandra Pascucci, Elizabeth Barrett, Kayla Daley, Emily Frisiello, Samantha Galvin, Natalie Gonthier, Catlin Joy, Mia Pastore, Rachel Perry, Emily Slavin, Shayla Wilk. Coach Mike Milone, Asst Coach Matt Quinlan.

Varsity Captains

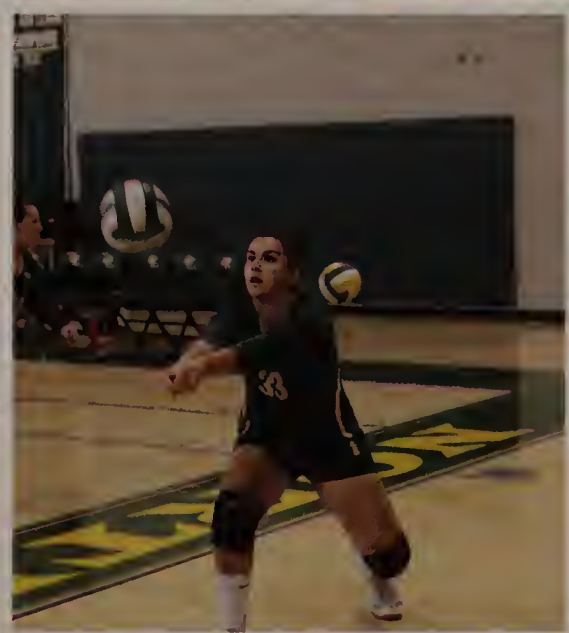

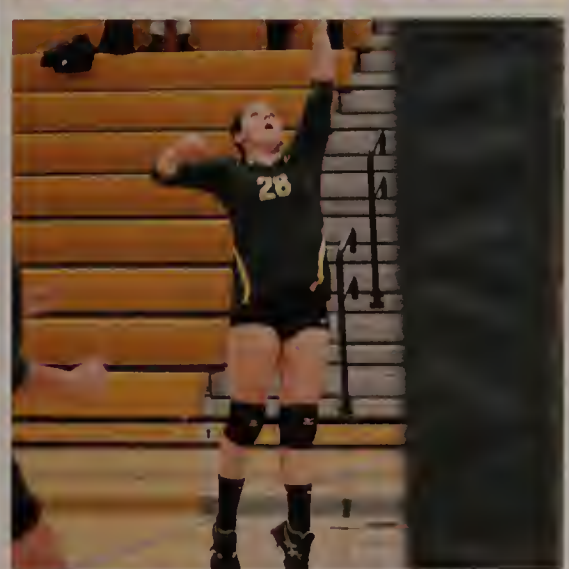

RECORD

North Reading-0 Masconomet-3
North Reading-0 Lynnfield-3
North Reading-0 Hamilton Wenham-3
North Reading-3 Ipswich-0
North Reading-0 Burlington-3
North Reading-1 Triton-3
North Reading-3 Georgetown-0
North Reading-2 Peabody-3
North Reading-0 Masconomet-3
North Reading-3 Lynnfield-3
North Reading-0 Hamilton Wenham-3
North Reading-0 Peabody-3
North Reading-1 Ipswich-3
North Reading-0 Triton-3
North Reading-3 Georgetown-0
North Reading-3 Essex Tech-0
North Reading-3 Medford-1
North Reading-0 Burlington-3

7-11-0

CROSS-COUNTRY

Captains

Marrissa Galuppo

Suzanne Sapp

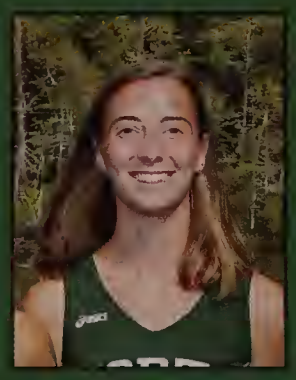

Andrew Shedd

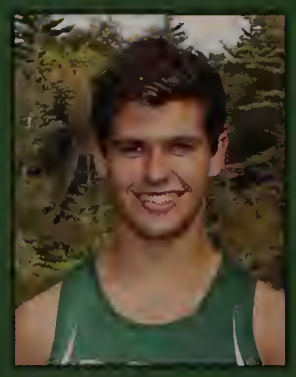

Thomas Helmes III

Roster: Thomas Helms III, Andrew Hudson, Jackson Schille, Andrew Shedd, Kevin Sovak, Jackson Tormey, Seth Wing, Rudy Carlson, Jack Doucette, Justin Hong, Gregory Sawyer, Joseph Wallace, Panayiotis Kalaras, Karlis Plavins, Zachary Rinaldi, Aidan Wyatt, John Cuddy, Andrew DeBenedetto, Erik Doucette, Benjamin Elis, Maximus Helms, Ian Miller, Christopher Nearing, Daniel Rania, Marissa Galuppo, Julia Kushakji, Susannah Sapp, Taylor Hennessey, Allyson Kirby, Jillian McCullogh, Julia Tatone, Emma Wall, Nathania Brachanow, Haley McIntyre, Samantha Martel, Catherine Rania, Alexandria Grasso, Lindsay MacLellan. Coach Ryan Spinney, Asst. Coach Sotirios Pintzopoulos.

CHEERLEADING

Captains

Victoria Angelesco

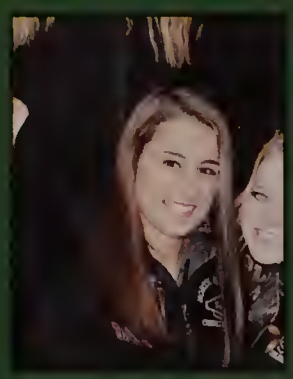

Jessica Kelly

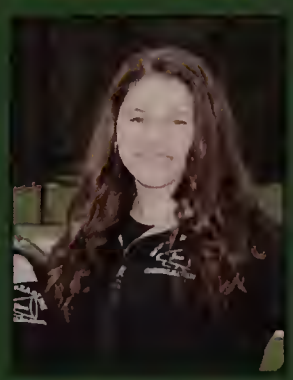

Yllara Mia

Jenna O'Leary

Sarah Wilson

TEAM NAME: Victoria Angelesco, Jessica Kelly, Kristen Keough, Yllara Maia, Jenna O'Leary, Sarah Wilson, Ashley Bage-Hoff, Alexandra Colella, Julia Costantino, Grace Exum, Isabella Giacalone, Juliana MacAdams Isabella Meija, Megan Lawlor, Mary Madden, Jada-Mirian Rameriz, Alexis Demetri, Tiana Dibella, Olivia Giacalone, Alanna Hill Lavers, Nicole Jackson, Talia Montelone, Rachel Shannon, Lacey Stebbins. Coach Katie Roy.

NRHS
CHEERLEADING

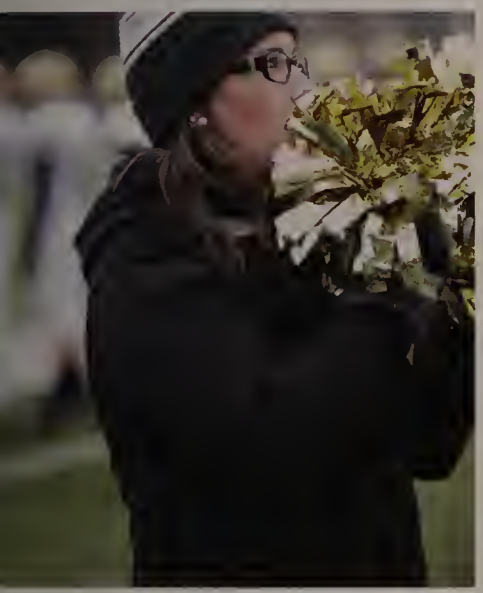

NRHS

CAPE ANN LEAGUE
CHAMPIONS
NRHS

GIRLS INDOOR TRACK
CAPE ANN LEAGUE
CHAMPIONS

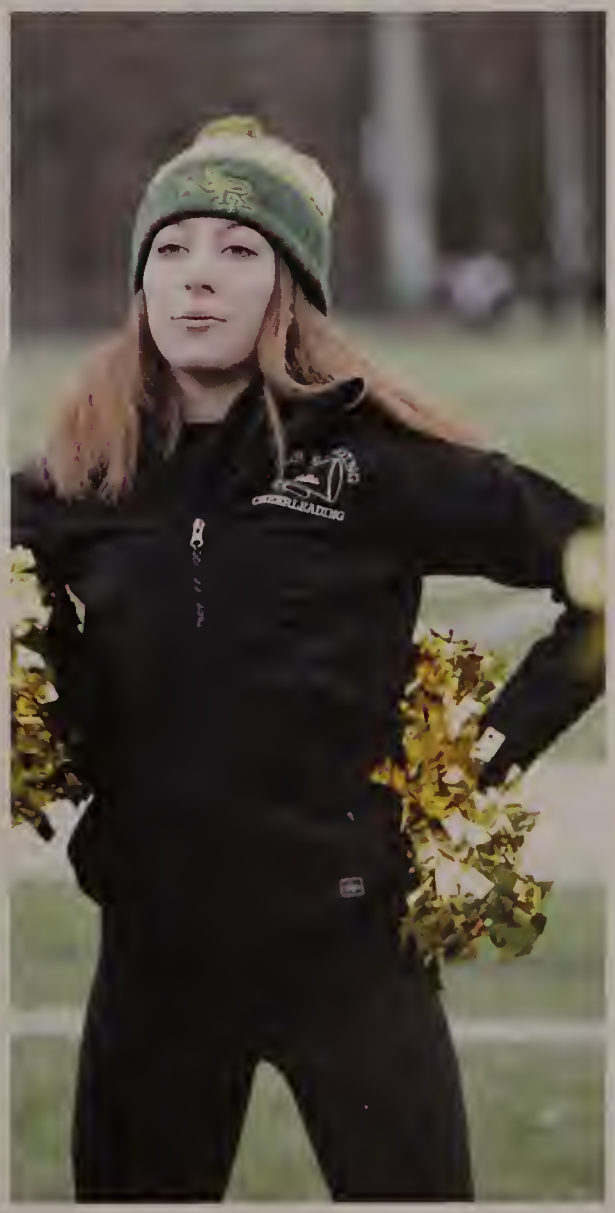

NRHS

Golf

Captain

Logan Stansbury

TEAM NAME: Michael Bartram, Joseph Firzgerald, Aaron Gautreau, Michael McCauley, Aidan O'Connor, Matthew Paolucci, Adam Rossetti, Logan Stansbury, Dennis Cotter, John Day, Colin McKinney, Brian Murphy, Anthony Nasta, Patrick Scanlon, Ryan Connor, Derek Donovan, Andrew Giannattasio, Daniel Lignos-Kavonian, James Schille, Colin Gover. Coach Brian McAuliffe

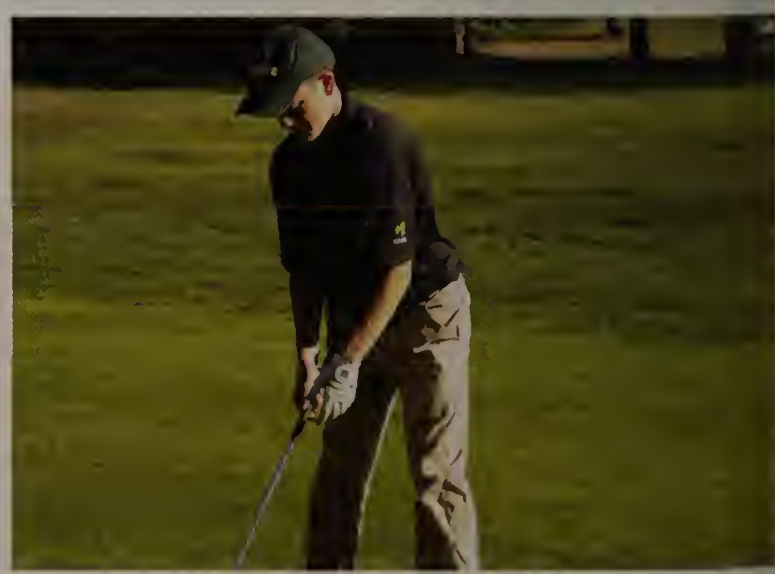

RECORD: 11-1

@Georgetown, 161-83
Amesbury, 176-146
Pentucket, 149-67
Triton, 159-143
@Newburyport, 137-126
@Triton, 136-116
@Manchester-Essex, 140-94
@Rockport, 140-123
Ipswitch, 154-121
@Masconomet, 130-128
Lynnfield, 150-126
Hamilton-Wenham, 164-144

Winter Sports

Swimming

Captains

Kimberly Bockley

Noah Belinowiz

Varsity Roster: Julien Beauregard, Noah Belinowiz, Kimberly Bockley, Patrick Davis, Joseph Fitzgerald, Andy Kay, Tom Lasdin, James Moda, Matt Paolucci, Aidan O'Connor, Caleb Pelmas, Andrew Shedd, Nicole Shedd, Brooke Sponzo, Carly Sponzo, Nolan Stimpson, Scott Valenti, Dan Wall, Sam Barrette, Owen DeCleene, Anna Jones, Caroline Belinowiz, Molly Feffer, Christina Lasdin, Casey Robarts, Madeline Rutherford, Brandon Decleene, and Elinor Decleene.

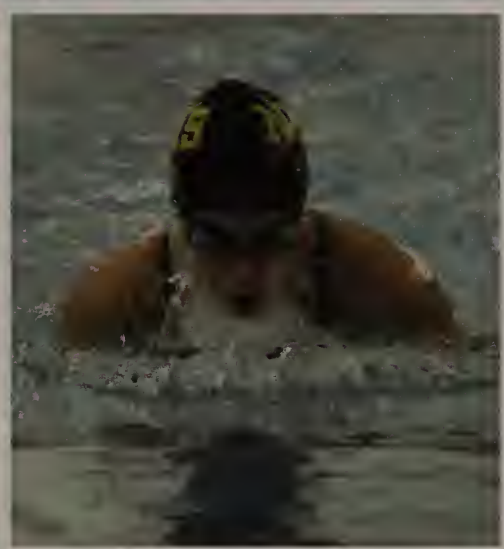

NRHS

NRHS

Hockey

Captains

James Doran

Tyler Collins

Varsity Roster:Timothy Ryan, Joshua Zelikman, Mark Potter, Bylan Babcock, Kevin Murphy, Keith Lumb, Michael Finnocchiaro, Owen Maxwell, Matthew Gravallese, Matthew Corrieri, Jackson Schille, Kyle Corsetti, James Doran, William Phelan, Sean Buckley, Tyler Collins, Jacob Zelikman, Colin Chase, John Merullo, William McCann, Stephen Robishaw, Patrick Scanlon, John Stringer, Ryan Bratton, John Day, Jacob Ancri.

10
13
19

BAUER

MESSAGE HERE
422-6225
BAUER

17

BAUER

3

Girls Basketball

Captains

Katerina Hassapis

Varsity Roster: Brooke DeGrande, Kaitlyn Shelvin, Alexandria Grasso, Lauren Sullivan, Noel Riley, Casey McAuliffe, Victoria Grasso, Megan Landers, Mia DeNofrio, Katerina Hassapis, Taylor Moore, Ryan Hunter.

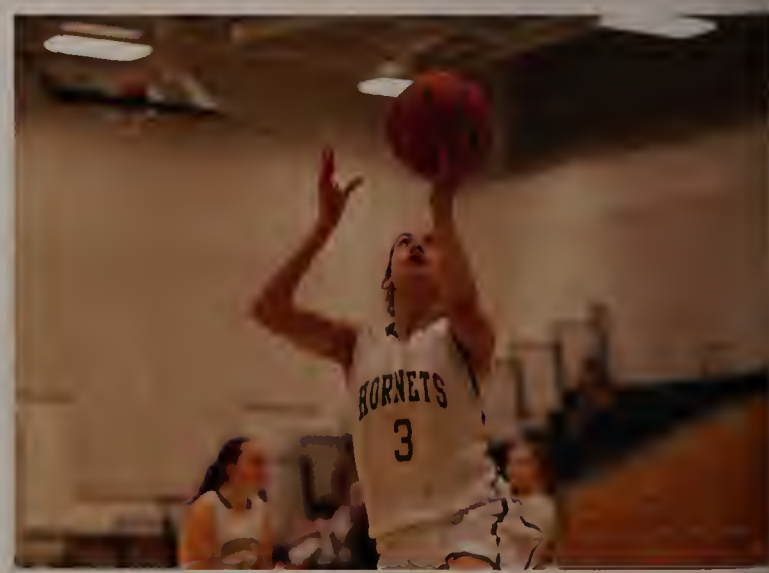

HORNETS
44

2:33
30
EVERETT
15
HORNETS
11

33
EVERETT
14

HORNETS
3

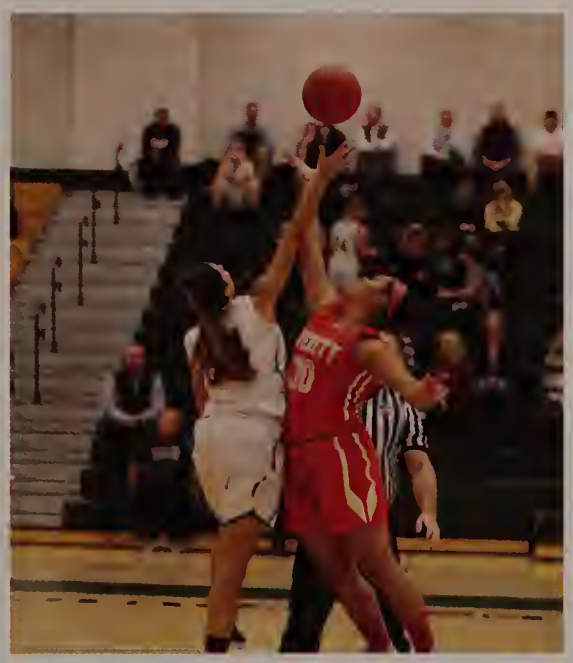

HORNETS
10
21

GIRL

Boys Basketball

Captains

Anthony Eldridge

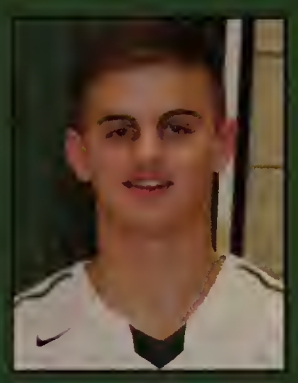

Michael McCauley

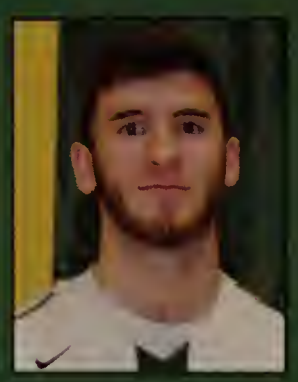

Varisty Roster: Ryan Connor, Anthony Eldridge, Shawn Tilton, Matthew McCarthy, Robert O'Donnell, Anthony Maldonado, Michael McCauley, Matthew Solecki, Cameron Davis, Burke Riesenberg, Lionel Beane, Colin Boucher, Jackson Tormey, Jared Gonzales, Timothy Peach.

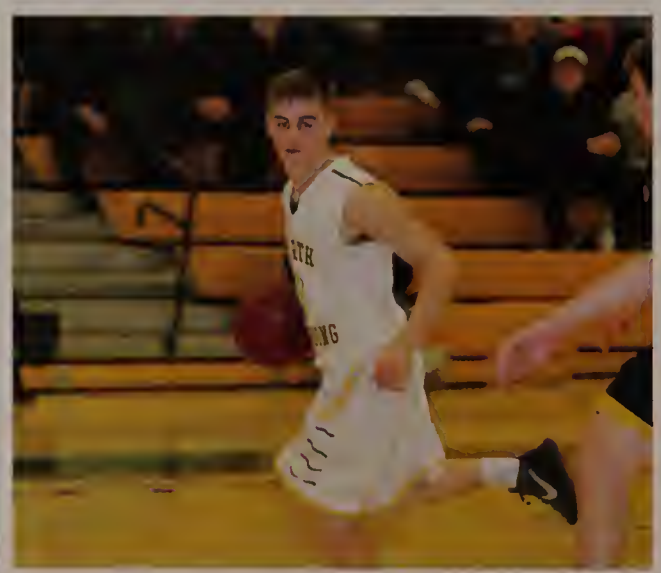

NORTH
33
READING
11

NORTH
11
READING
LYNNFIELD
21

NORTH
3
READING

33

GIRL'S INDOOR TRACK

NORTH

Indoor Track

Captains

George Guinta

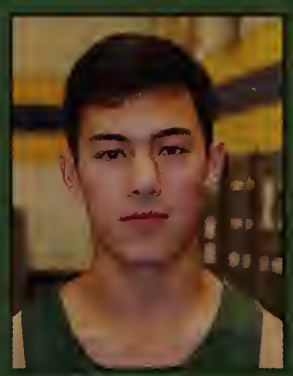

Tom Helmes

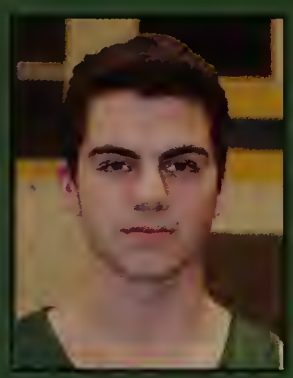

Kristina Copelas

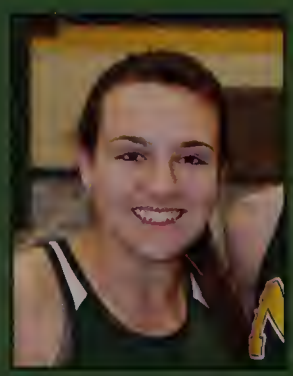

Claire Finnegan

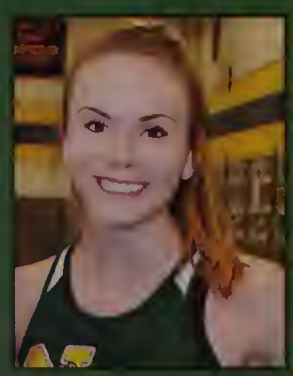

Winter Track: (Girls): Kristina Copelas, Claire Finnegan, Kristen Bradley, Olivia Esposito, Meredith Griffin, Lauren Gulbicki, Rachel Hill, Amanda Imbriano, Allyson Kirby, Margaret McCarthy, Jillian McCullough, Juliette Nadeau, Emily Roesch, Julia Tatone, Emma Wall, Abigail Andre, Gabrielle Barker, Erica Burgholzer, Sydney Corsetti, Abigail Delano, Abigail Griffin, Grace Hadley, Haley MacIntyre, Samantha Martel, Abigail Martin, Meredith Martin, Kerry O'Brien, Catherine Rania, Nicole Bruzzese, Brianna Grasso, Olivia Lowe, Lindsay MacLellan, Lauren Meaney, Meagan Phillips, Caitlin Raimo, Alexandra Richards

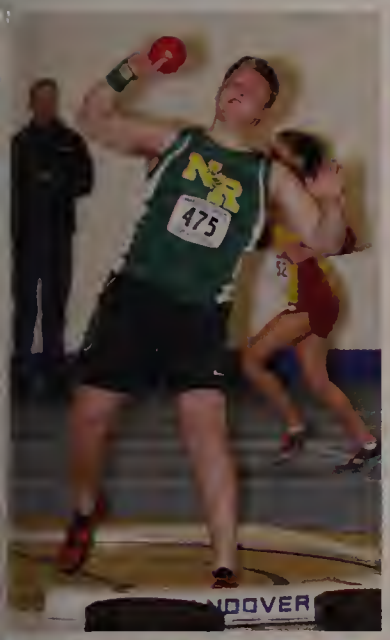
475

MARATHON SPORTS
526
Cape Ann League
492

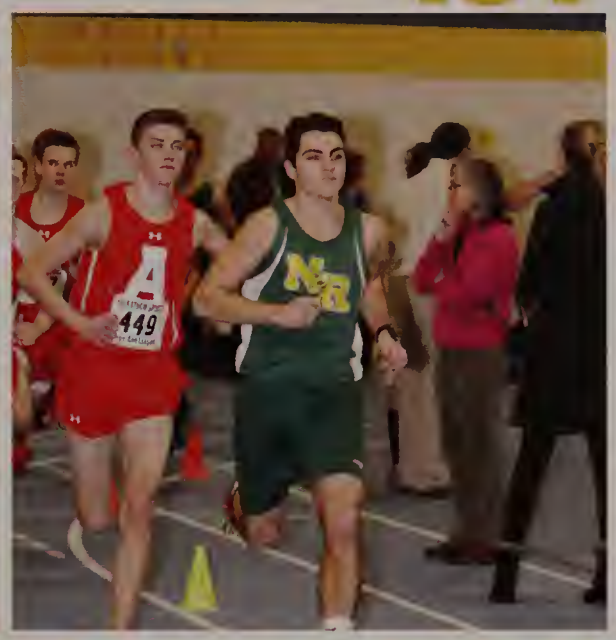
449

853

504

ANDOVER

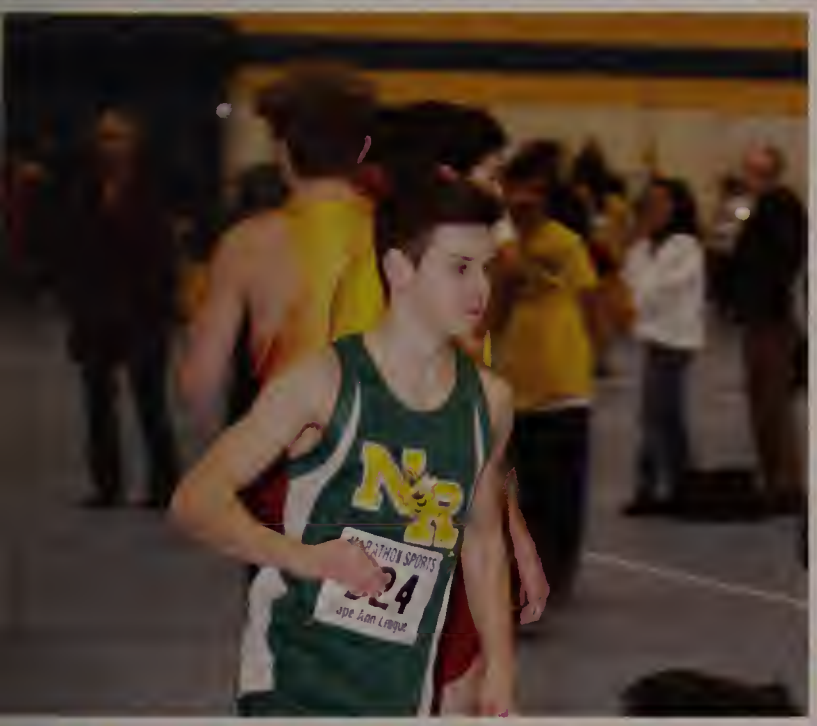
MARATHON SPORTS
Cape Ann League

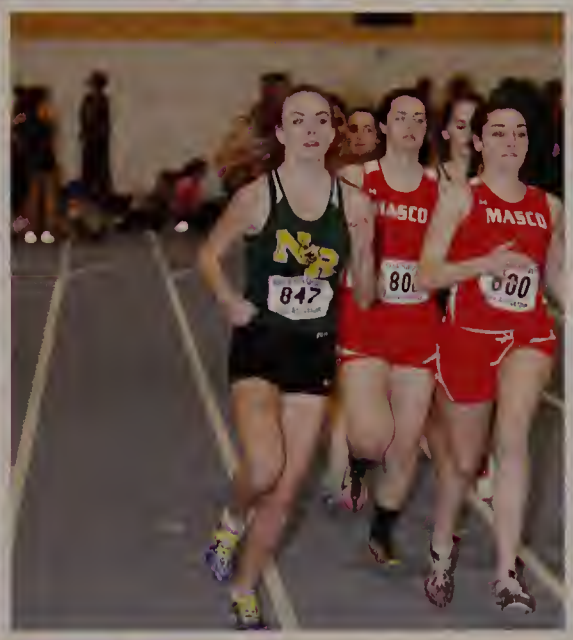
MASCO
MASCO

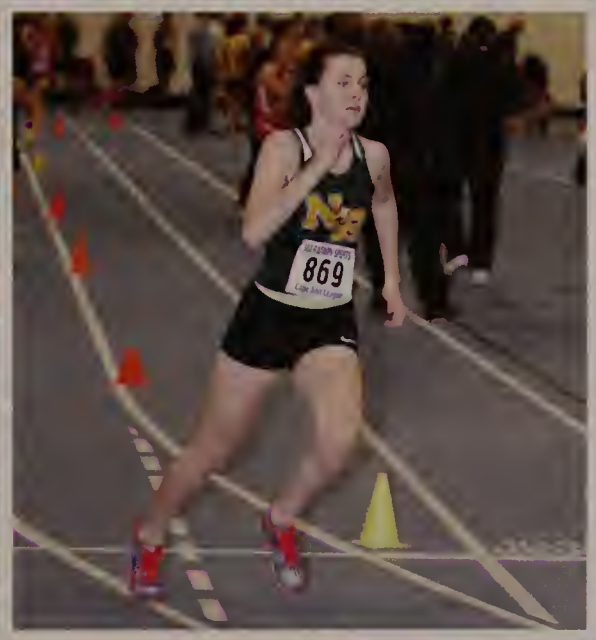
869

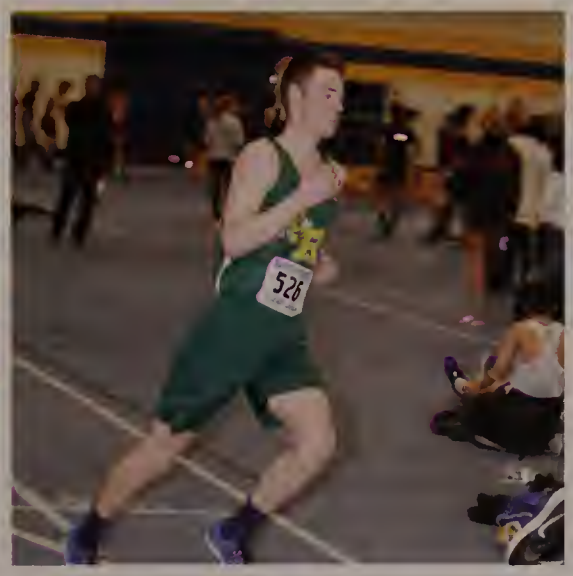
526

849
847

GYMNASTICS

Captains

Alyssa Kellard

Erika Beherrell

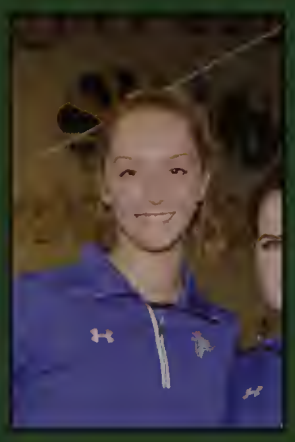

Varsity Roster: Erika Beherrell, Ariana Romeo, Alexa Galuppo, Nathania Brachanow, Jenna D'Ambrosio, Shannon Kelleher, Nadia Rawle, Makenna Lamont

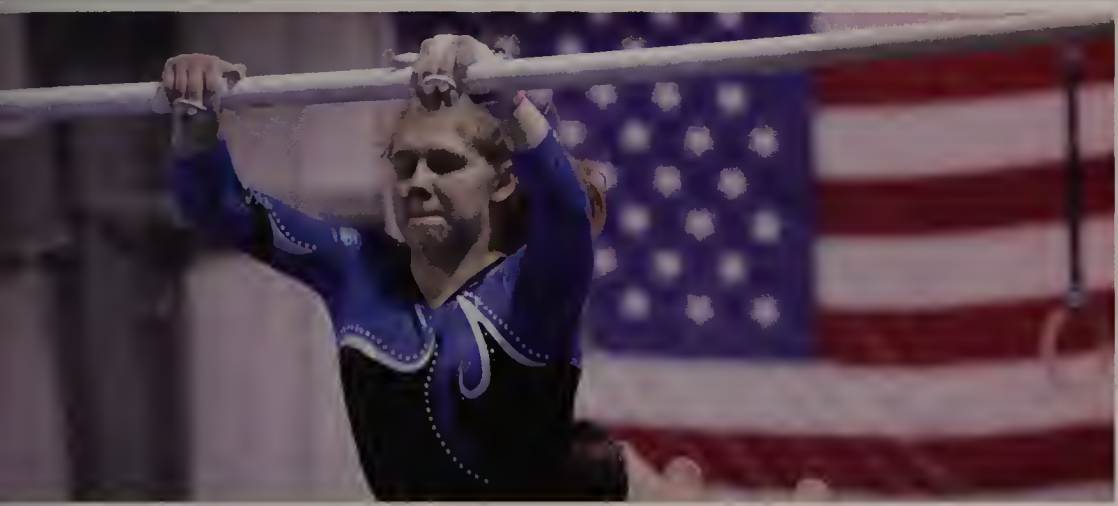

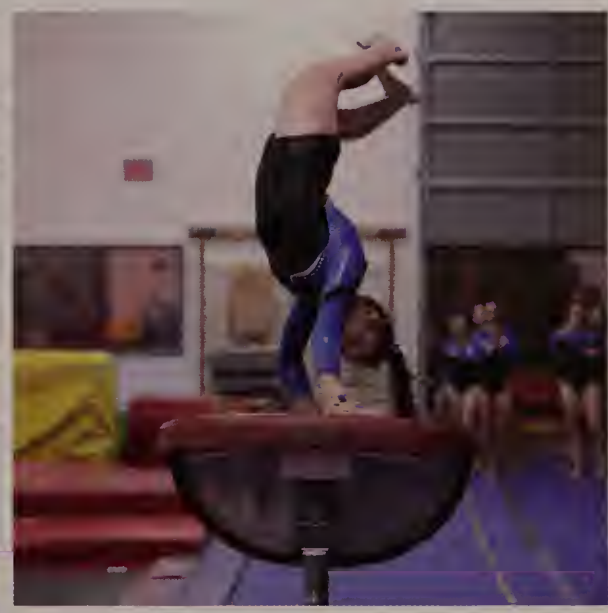

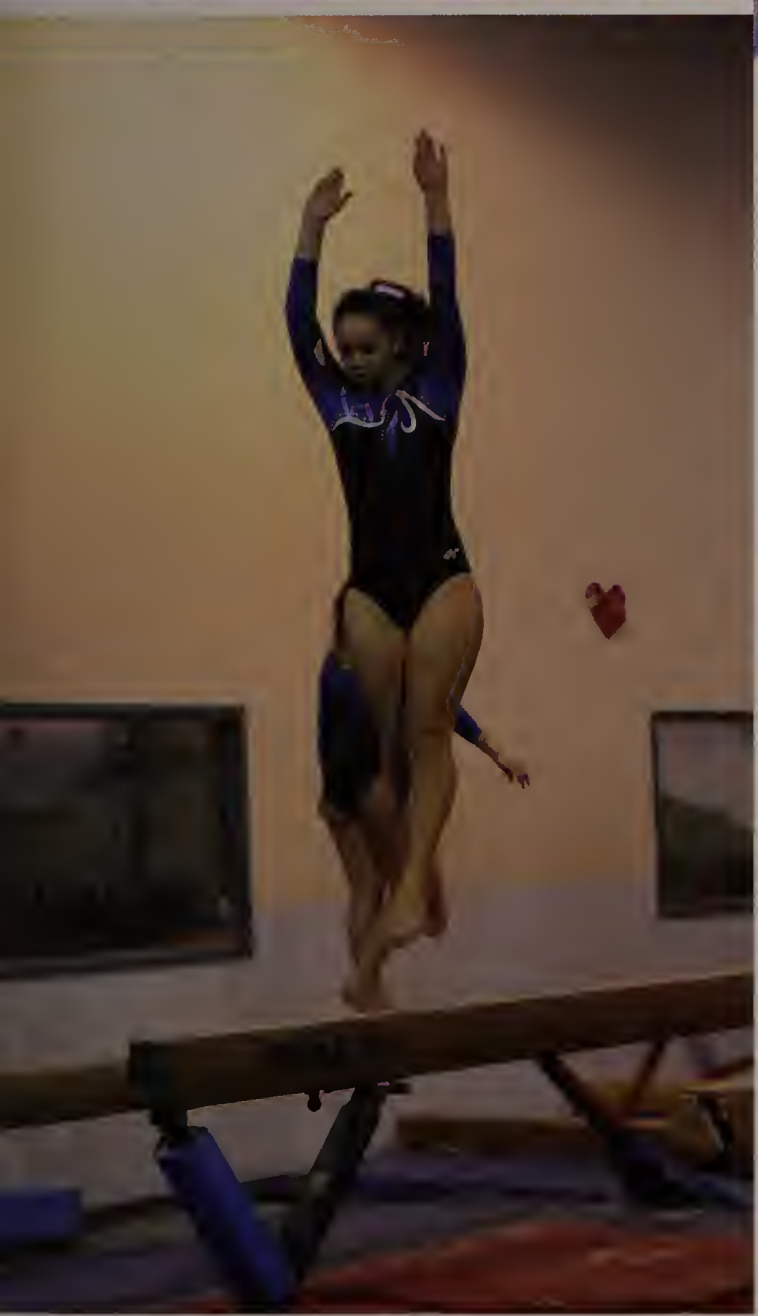

Wrestling

Captains

Adam Rossetti

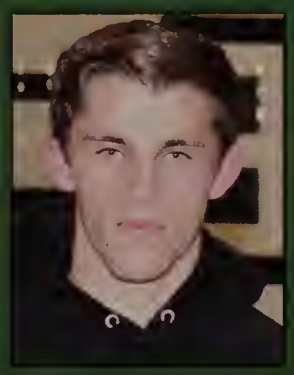

Connor Stead

Joe Readon

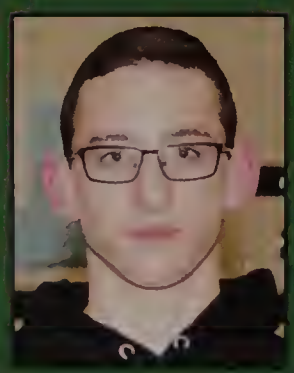

Varsity Roster: Aaron Gautreau, William Glover, Timothy Goucher, Christopher Reardon, John Reardon, Adam Rossetti, Connor Stead, Andrew DiPietro, Kevin Farrelly, Dylan Reardon, Eric Benecke, Giovanni Golucciello, Stuart Glover, Sean McCullough, Brandon Ouellette, Daniel Ryan

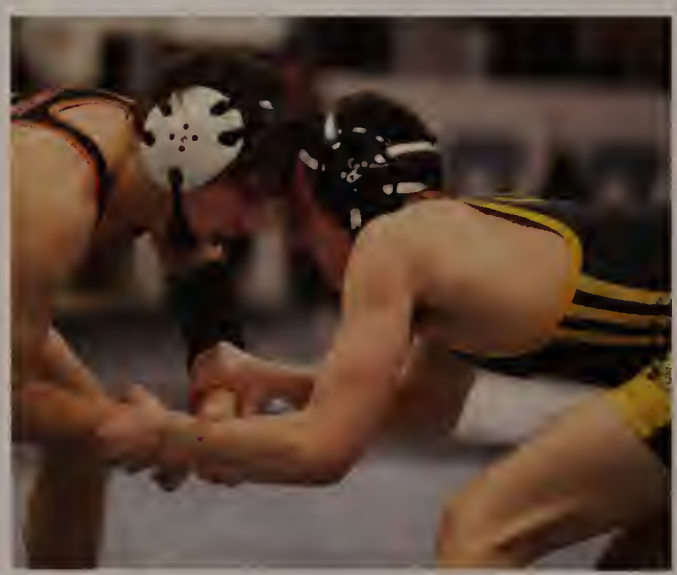

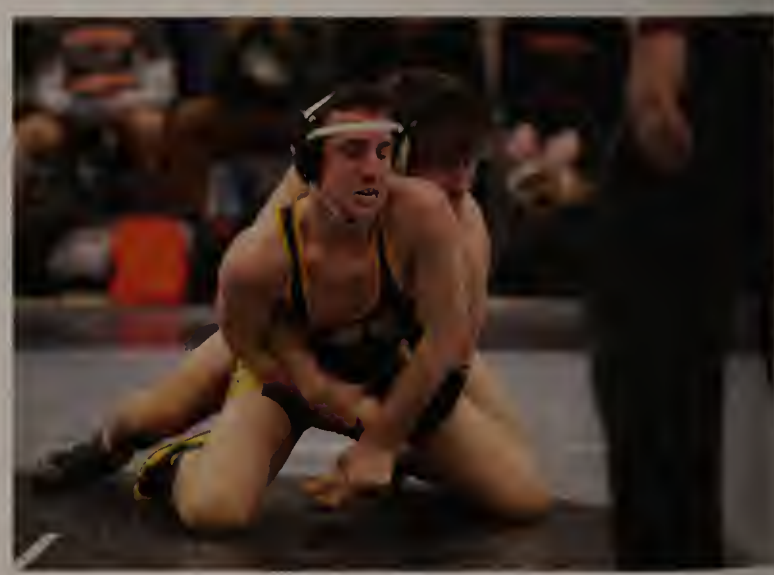

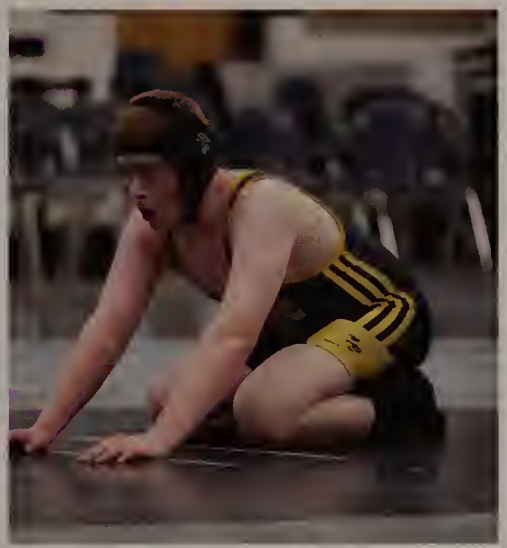

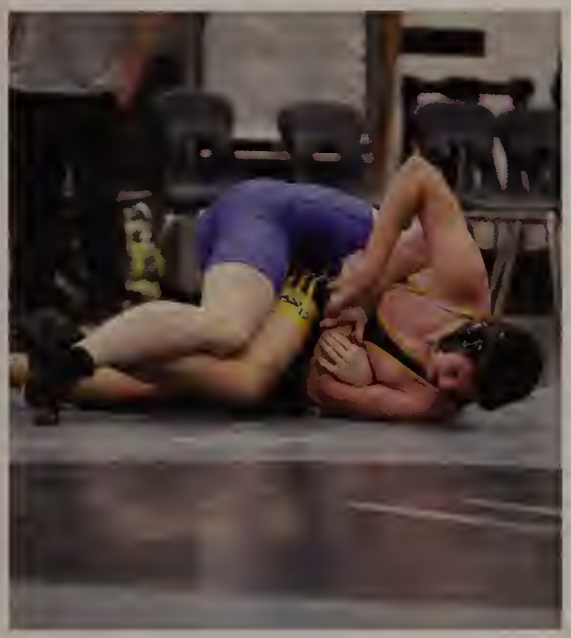

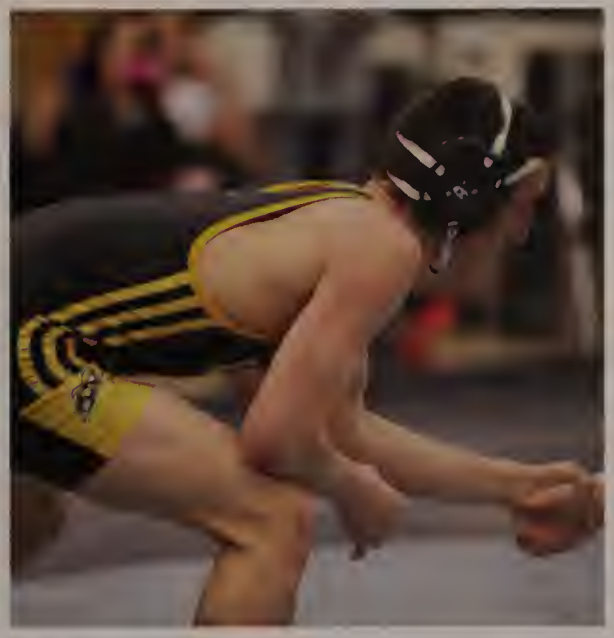

Spring Sports

HORNETS
22
20
9
31
8
7
35

Boys Tennis

Captain

Justin Zhang

Girls Tennis

Captains

Emily Zhang

Marissa Galupo

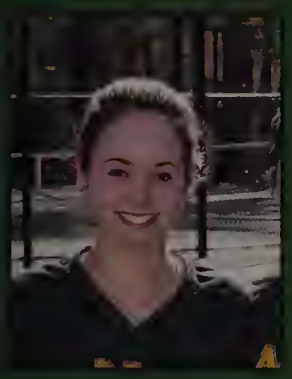

Aly Budney

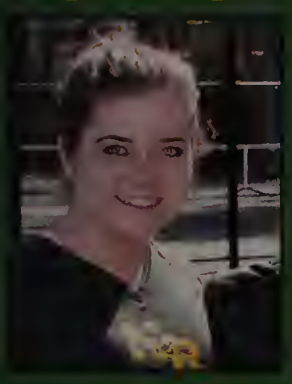

Boys Lacrosse

Captains

James Doran

Kevin Murphy

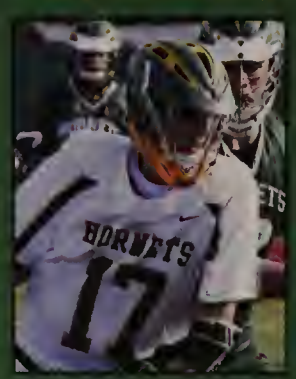

Girls Lacrosse

Captains

Katherine Welch

Julia Miele

Track and Field

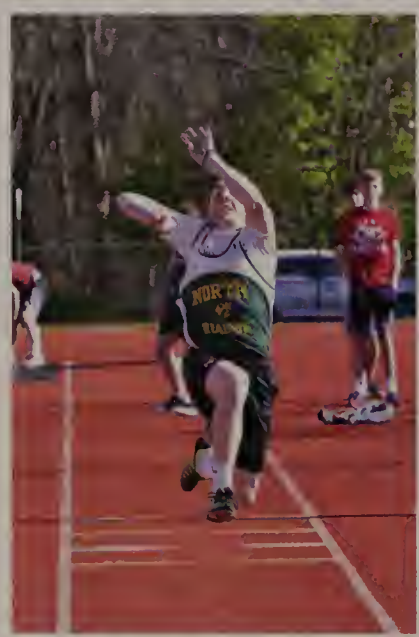

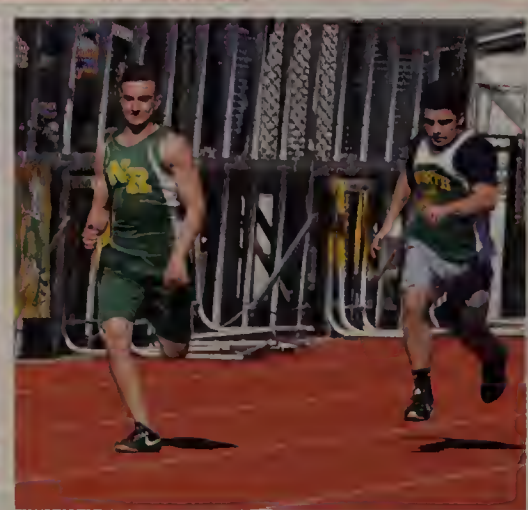

Division 4 State Champs!

Softball

Captains

Carly Swartz

Taylor Connor

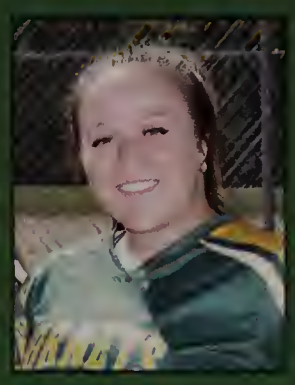

Baseball

Captains:
Shawn DiVecchia
Michael Driscoll
Patrick Driscoll

OLIVER !

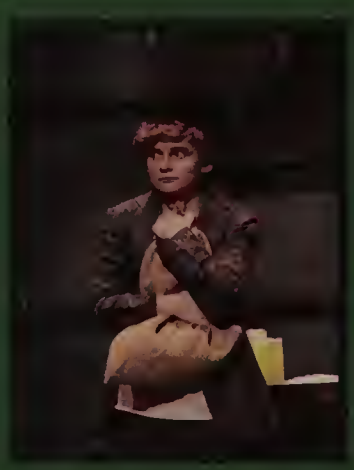

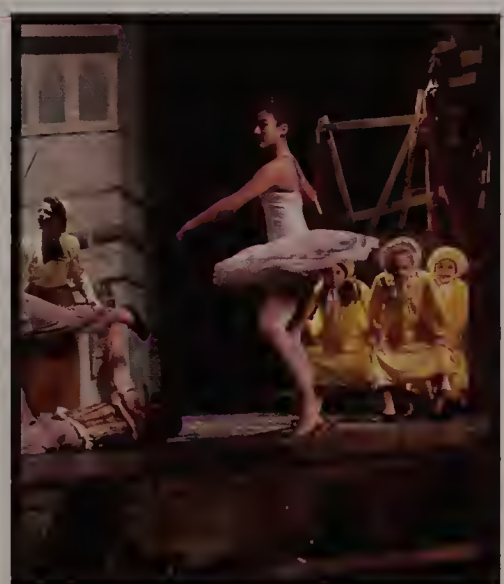

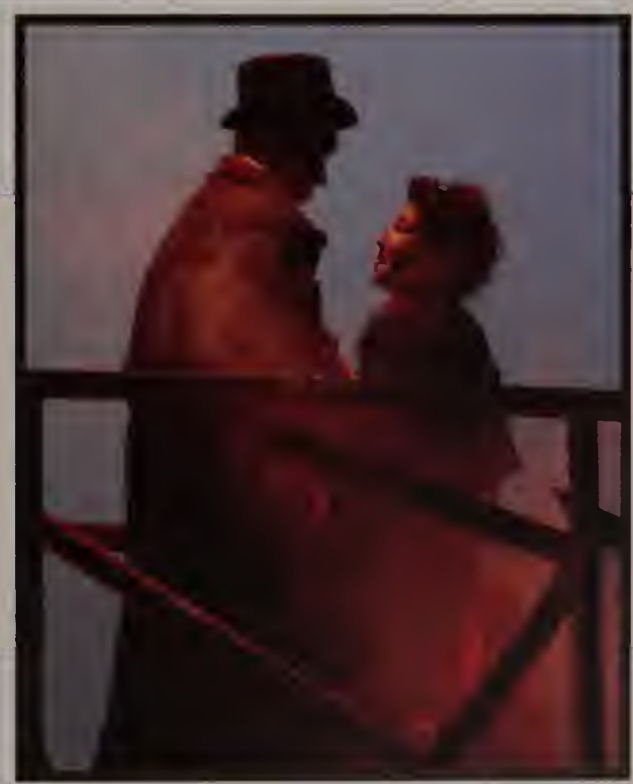

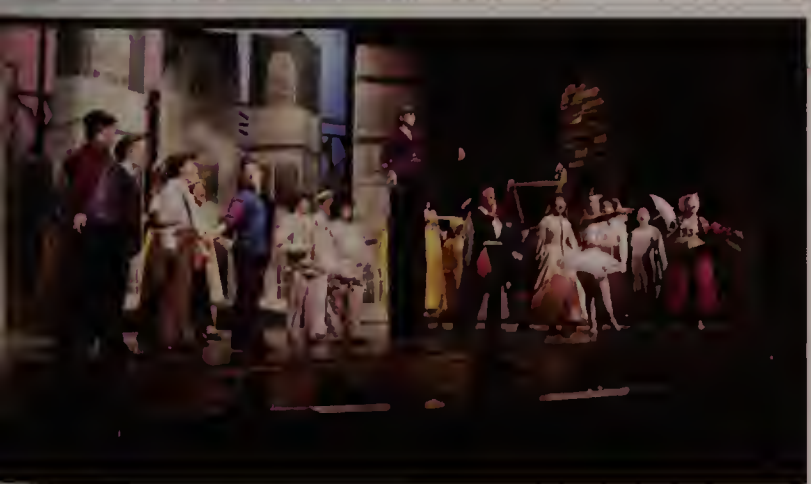

Marchnig Band

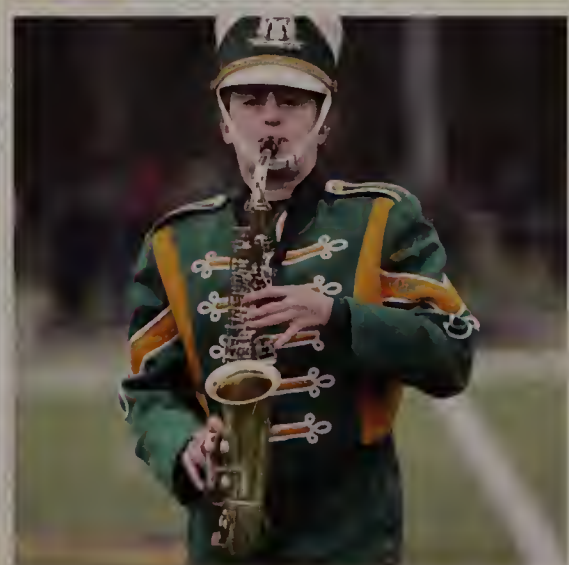

CLUBS

Ultimate Frisbee

Ski Team

Students To End Alzheimer's Disease

National Honor Society

Political Society

Eco Team

Samantha's Harvast

Noteorious

Adventure Club

Art Club

Red Cross

Acedemic Decathalon

Chess Club

Debate Club

Dance Team

Interact

Journalism

Mock Trial

Writing Club

Masquers

Model United Nations

Gay-Straight Alliance

Photography Club

World of Sciences

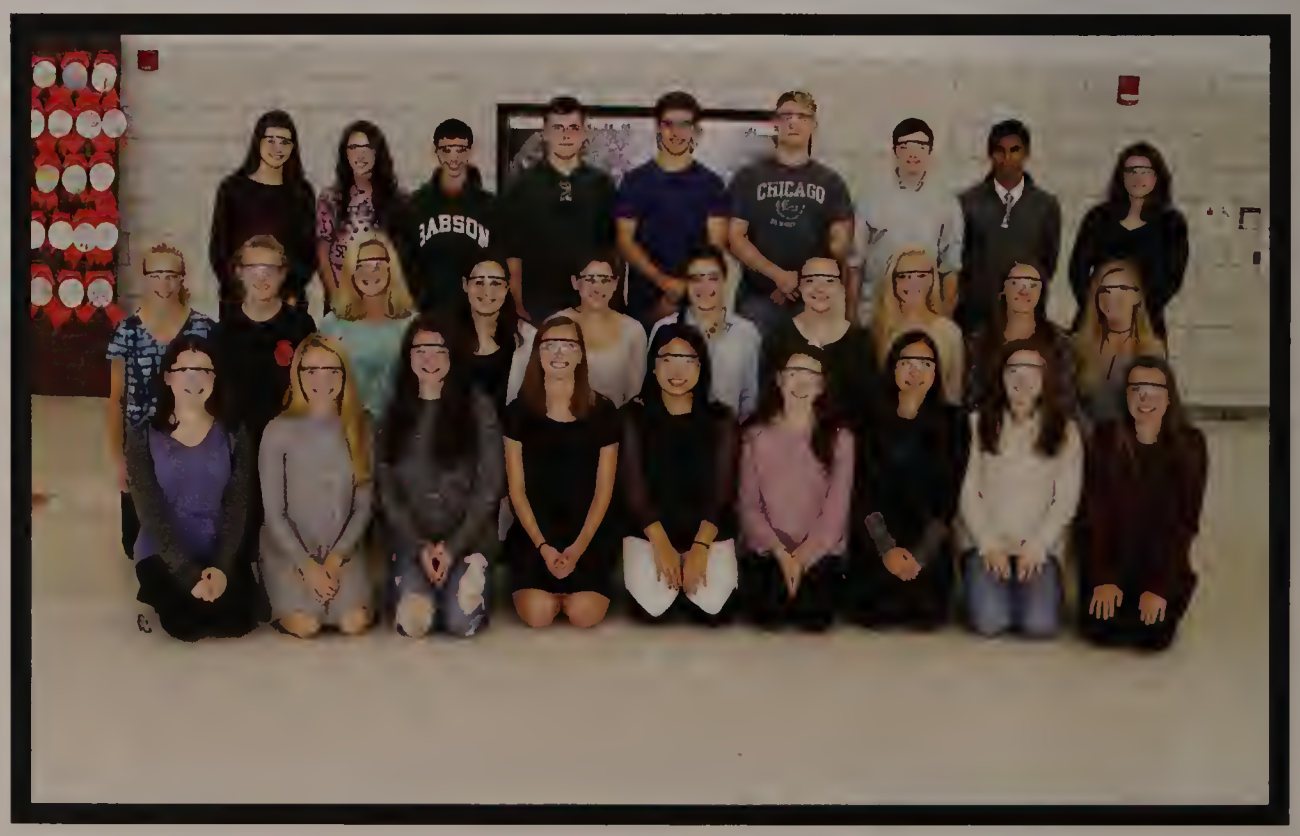

SLAM

SADD

Future Business Leaders of America

Junior Prom

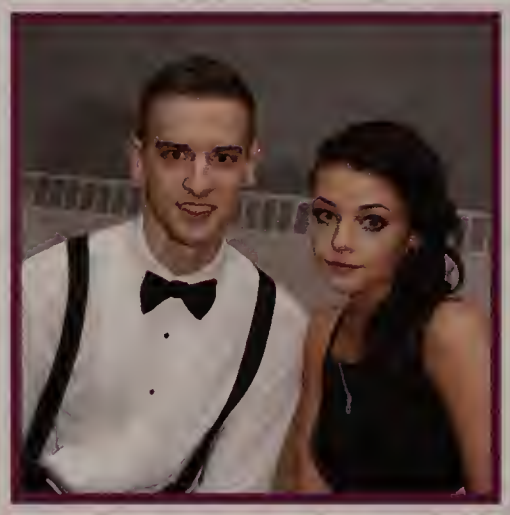

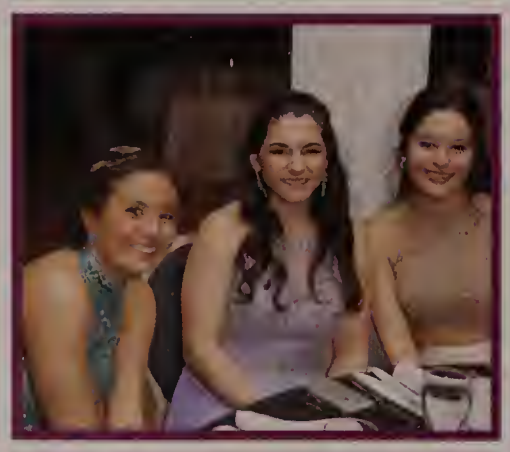
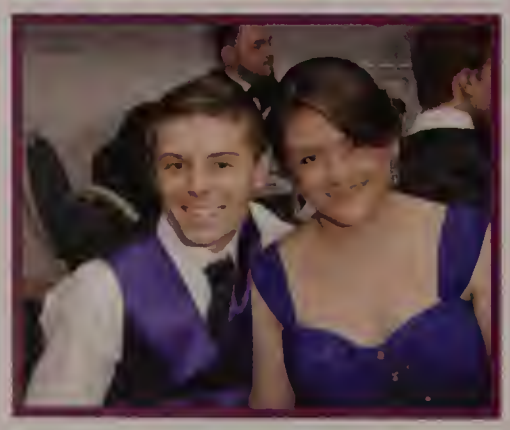

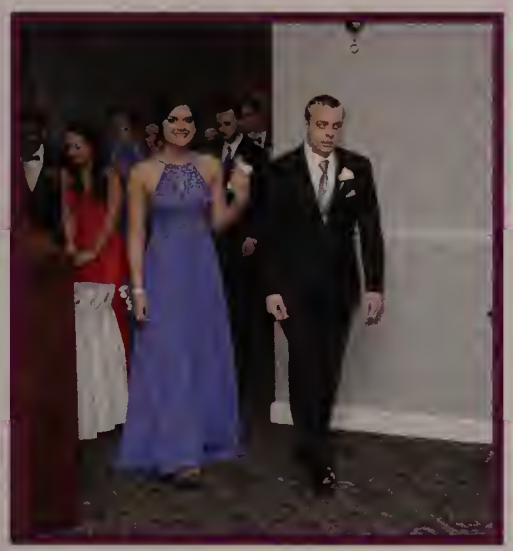

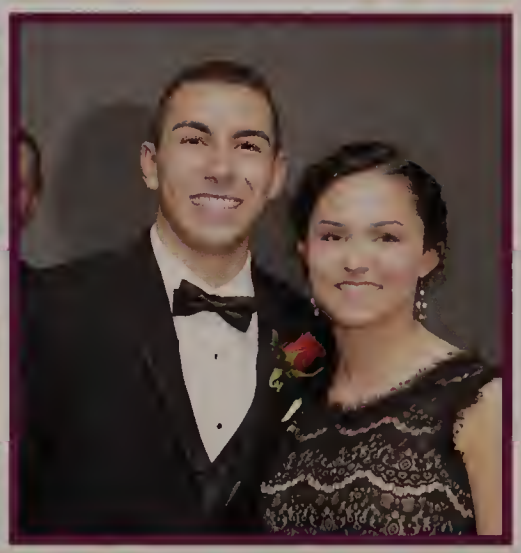

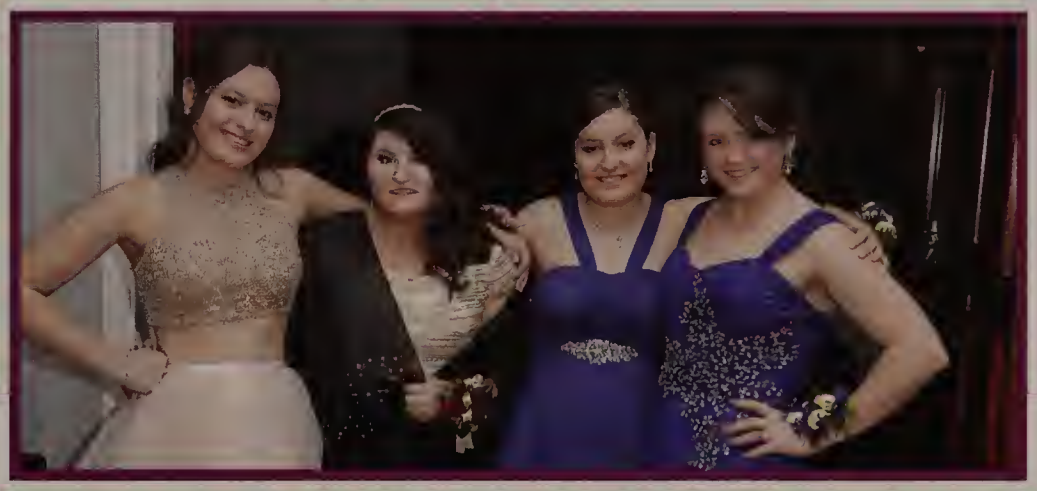

CLASS ART

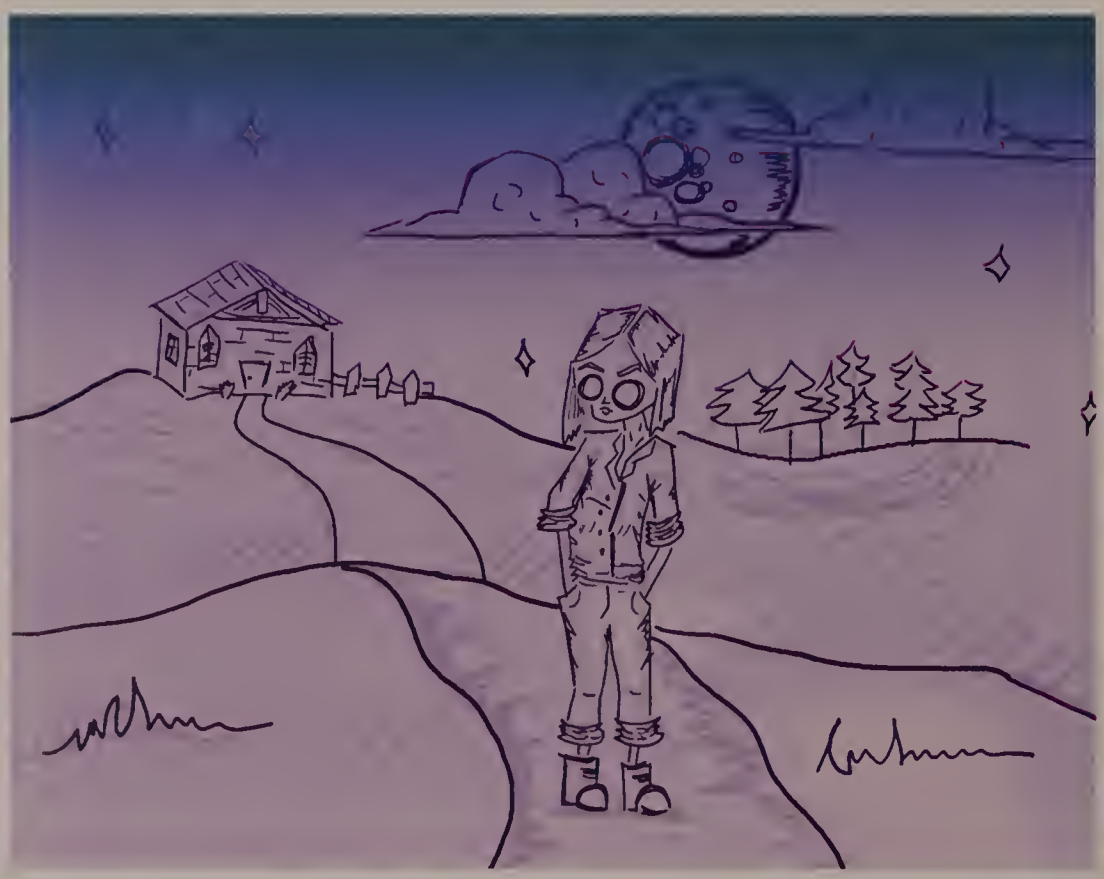

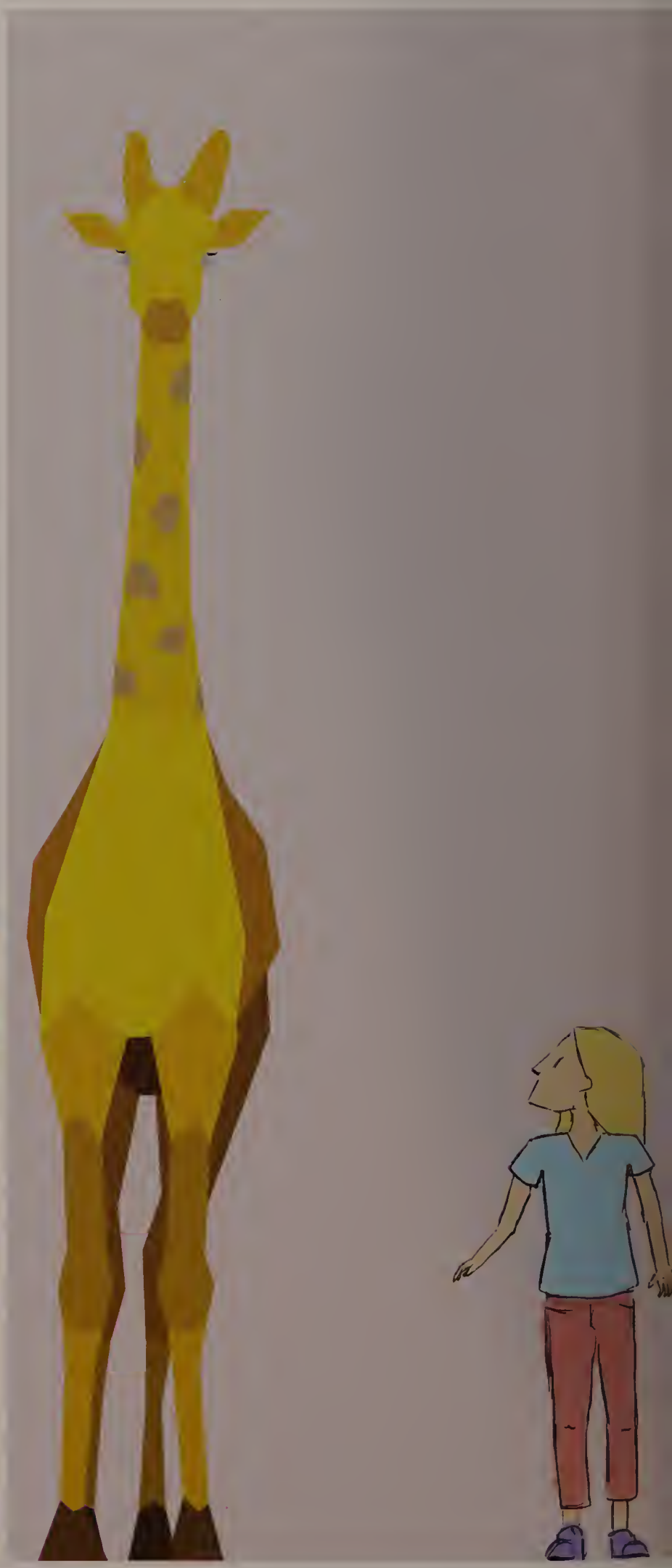

1/26/17

North
Midd

8th Grade Class Picture

Class

Reading
le School

of 2013

Powder Puff

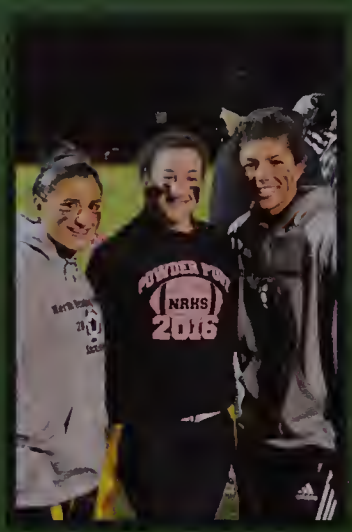
POWDER PUFF
NRHS
2016

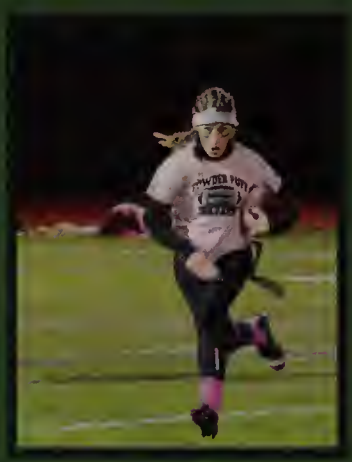
POWDER PUFF
NRHS
2016

POWDER PUFF
NRHS
2016

POWDER PUFF
NRHS
2016

POWDER PUFF
NRHS
2016
18

POWDER PUFF
NRHS
2016

SENIORS
17

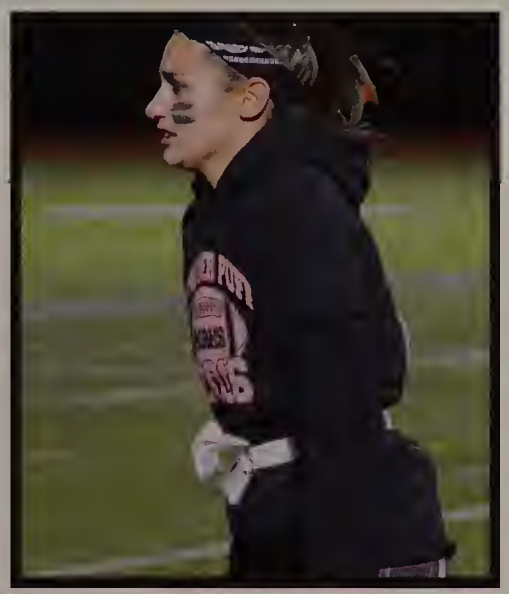

18
17

POWDER PUFF
NRHS
2016

NORTH READING HIGH SC
JEFF HAYE
TOURNAMENT
LOVE PINK
NEW BALANCE
NATIONALS
INDOOR 2016

Aaron Gautreau

You've done it! We couldn't be prouder. Congratulations on your amazing achievements both in school and beyond.
Love, Mom & Dad

Natalia

You did it! We are so proud of you. We know you will do great things in your life. Remember to always do your best and know that you can do anything.
Love you, Mom, Dad and Olivia

Erin Hunter

Congratulations Erin -

We love you and are so proud of you and know you'll do well in college and beyond.

Love,
Mom, Dad and Ryan

Andrew Perry Hudson

The joy you brought to your father was immeasurable. You continue to fill me with pride until I think my heart will burst. Live everyday as if it were your last. Fill it with love & happiness. I love you more.
Love, Mom

Katerina Hassapis

Katerina, I'm extremely proud of the woman you have grown into. Having the opportunity over the years to watch you play both soccer and basketball have been some of the best times of my life. Your commitment, positive attitude and leadership has paid off and I look forward to watching you play soccer at Bentley. You have brought much joy to my world and I wish only the best for you! Love, Mom

Tasha Kittredge

We're so proud of you, from the moment we first saw you. This is just the beginning of even bigger adventures.!

The sky's the limit! Love you to the moon and back.. -- Mom & Dad

Sarah Wilson

We have been so proud of you from the very beginning. Stay true to your heart and believe in yourself. Rock on SMW, the best is yet to come.

We love you,
Mom, Dad & Lucie

Michael Aldo McCauley

Dear Michael! (Mikey!),
You have lit up our lives for 18 wonderful years with your passion for life! We are so proud of you in all that you have accomplished! Your hard work, dedication, fun spirit, love of family and learning will take you to great places - keep shining!
We love you always, forever, near and far...
Mom, Dad and Alicia

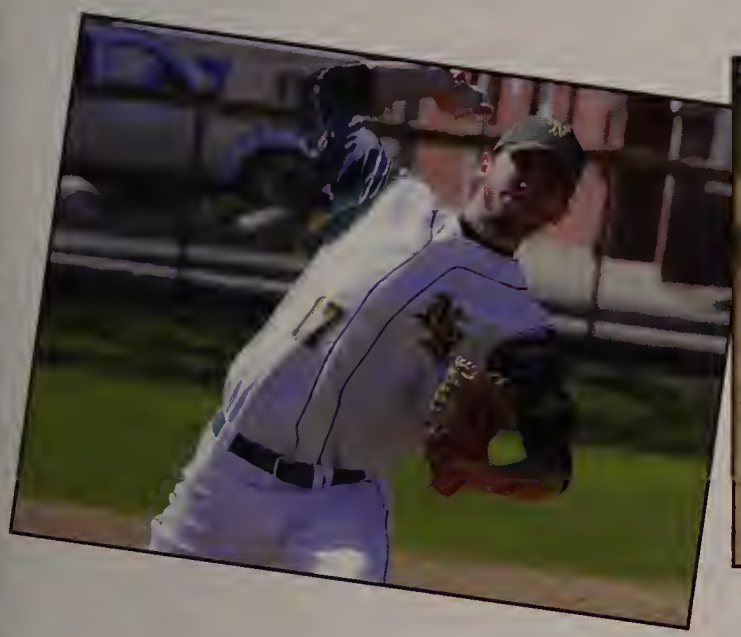

Gabby

We still remember when you would get into trouble and proceed to tell us you "were just a little girl."

You never cease to amaze us.....We're so proud to have seen you grow up and accomplish all that you have. The sky is the limit for you Gabby!

Stay quirky ...

With Love,
Mom, Dad, and Jackie

Austin Gerrior

Austin - You have soared to great heights and enjoyed many wonderful experiences. We look forward to seeing your achievements in the future. We have much confidence you will provide us with special memories which we will cherish. Best wishes to you.
With our love,
Grandma & Granddad

Good Friends, Good Times

Jeffrey Mejia

Jeffrey, we are so proud of you and all of your accomplishments! You have become such a great young man. We can't wait to see what your future holds! We love you, Mom, Dad and Isabella xo

Joe Gonthier

"Believe you can and you're halfway there."---Theodore Roosevelt

Love, Mom, Dad, and Natalie

Andrew Vontzalides

Most importantly, we love you very much. You are very bright and have an incredibly special presence, which is very evident when you take the stage. We are so excited for your future. You have the talent to do anything you want. Reach for the stars!
Love, Mom, Dad & Stephen

Neva Ventullo

Watching you these past four years has been amazing. We are so very proud of you. As the curtain falls on your high school career, we know there is a bright spotlight on your future. Brava!
Lots of love,
Mum and Dad

Liam Slavin

Liam you have made us so proud. You are talented, kind and caring. I hope for all your dreams to be realized and for happiness to follow you always. Love, Mom, Dad, Emily & Hannah

Hannah Lydotes

We are so proud of all you have accomplished and are excited to see you begin your next adventure!
Much love,
Mom and Dad

Kimberly Mae Bockley

Kimberly Mae,

There are some experiences in life that form lasting memories. In time you will also find that there will be a few events that have such a profound impact that they fundamentally alter your life and the way you view the world. Just such an event occurred to us on July 17th, 1999. Since that day you have continued to bring incredible joy into our lives that cannot be measured nor truly described but that will live inside our hearts forever. As you enter the next thrilling chapter of your life we know you have only just begun creating profound changes in the lives of others. It is simply part of the beautiful and amazing young woman you have become. Stay focused on your goals, celebrate the little things and do what makes you happy!

We Love You Always and Forever,
Mom and Dad

Palenque "PK" Herbert

P'que:

"Hello, my only one. Just like the morning sun, you'll keep on rising 'til the sky knows your name."

Be imperfect. Try harder. Laugh with reckless disregard.

Learn. Every. Single. Day.

Be better than your best self, only one.
Be an ultralight beam.

With love, from Iya
& the village that raised you

Kristina Copelas

Congratulations Kristina! We are so proud of all your accomplishments in High School. You are a special daughter, sister, and friend to all. Good luck in College. Love, Mom, Dad, Nick and Kaitlyn. Cocoa, too!

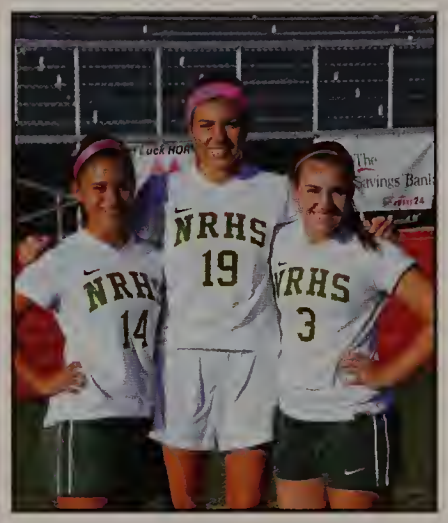

Cameron Smith

I am thankful every day for the gift of having you for a son. You are caring, thoughtful, moral, talented and intelligent. Your sense of humor & charm are loved by all. I love you with all my heart!
Mom

Spencer Mary

"Remember that wherever your heart is, there you will find the treasure."
-The Alchemist

Love always,
Mom, Dad, Marisa, and Rachel

Maddy and Collin Chase

We hope your dreams take you to the corners of your smiles, to the highest of your hopes, to the windows of your opportunities, and to the most special places your heart has ever known.

Reach for the stars our beautiful twins!

We Love You!
Mom and Dad and all the gang!

Michela Rose Prisco

Michela

The years have passed in a twinkle. We are so proud of the young woman you have become and we are more proud every day of all that you do. You have always been our star. Shine on!

Love You More

Mom Dad Matthew and Teddy B

"Set out each day believing in your dreams. Know without a doubt that you were made for amazing things"

- Josh Hinds -

Julia Kushakji

"Go confidently in the directions of your dreams. Live the life you imagined."
Henry David Thoreau

Congratulations Julia
You have always made us proud. We love you, Mom, Dad, George and Mikey

Tia

Be bold enough to use your voice, brave enough to listen to your heart and strong enough to live the life you've always imagined. We are so proud of you..
Love, Mom & Dad

Cynthia Walsh

We are so proud of you and what you have accomplished!
Here's to many more celebrations in life!

Love, Mom, Dad, Johanna & Francis

PAT LEE
owner
pat@horseshoegrille.com

HORSESHOE
GRILLE

226 MAIN STREET
NORTH READING, MA 01864
T. 978.664.3591
F. 978.664.2989
www.horseshoegrille.com

DUNKIN' DONUTS®

Congratulations
Class of 2017!

From your local Dunkin' Donuts stores located at:

13 Main Street North Reading, MA 01864
293 Main Street North Reading, MA 01864

TEMPLE FUEL, INC.

GASOLINE • DIESEL • KERO

290 Main Street
North Reading, MA 01864
(978) 664-8577

CONGRATULATIONS!
"CLASS OF 2016"

Kitty's Restaurant
123 Main Street
North Reading, MA 01864

(781) 944-7448
(978) 664-4541

Fax: (978) 664-3568

A&K FOWLER INSURANCE

FIVE STAR ★★★★★

"If saving money is wrong, I don't want to be right!"
William Shatner

Congratulations to the North Reading High School Graduating Class of 2017!

The Savings Bank

North Reading | Lynnfield | Wakefield | Methuen | Andover
800-246-2009 | www.tsbawake24.com | Member FDIC | Member DIF

Each depositor is insured by the FDIC to at least $250,000. All deposits above the FDIC insurance amount are insured by the Depositors Insurance Fund (DIF).

MEMBER BANK DIF DEPOSIT INSURANCE SINCE 1934

CATERING AVAILABLE

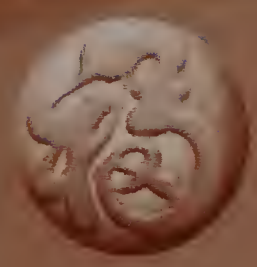

CHINA CUISINE

CHINESE | JAPANESE | SUSHI

978.276.1888

Sun:12:00noon - 9:45pm • Mon - Thurs:11:30am - 9:45pm • Fri & Sat:11:30am - 11:00pm

235 Main Street, North Reading, MA 01864
(Corner of Main Street & North Street, Rte. 28)

ChinaCuisine@verizon.net | www.ChinaCuisineRestaurant.com

Rt. 28 204 Main Street
No. Reading, MA 01864
978-664-5401

JOKER'S WILD T.M.

85-87 Andover Street
Danvers, MA 01923
978-777-7206

NAPA AUTO PARTS

Mark Berry
Store Owner

MSB Capital Corp.
134 Main St.
North Reading,MA.01864
Tel.978-664-0001
Fax.978-664-8419

Congratulations to the Class of 2017

Creative by O'Connor Studios©

1348 Main Street
Tewksbury, MA 01876
(978) 640-6250

www.oconnorstudio.com

Thank you for your business!

O'CONNOR STUDIO 50th ANNIVERSARY TEWKSBURY, MA

Autographs

Autographs

Autographs

Autographs

Jostens